BROWNIE

Vicki Gillaughly
1962-1963

Best of luck to a girl who is always fun to be with. May you have every thing you want.
Love,
Jane

Lots of luck to a real sweet girl.
Love,
Linda

You're a real doll.
Sheryl

To one of the sweetest girls I know. May you always be happy.
Love,
Sandy

Vicki,
I hope we can always be the best of friends. May happiness be yours always.
Love,
Donna

Lots of luck to a real sweet girl.
Love,
Tommy

Best wishes to a very cute little girl. Love,
Mary Richards

Lots of luck to a real sweet sweet girl
Donny

Lots of luck in the future to a very cute and sweet girl.
Lots of luck too sweet girl
Love Ya!
Love,
Glenda

Lots of luck to Vicki, Vicki you are one of the sweetest friends I do wish I could still sit with you in 3rd period study. I say as sweet as you are you cute thing.
Lots of luck
Love,
Mary

Lots of luck to a sweet girl.
Love,
Michelle

Lots of luck to a "Debbie" of the "Debbies"
Cheryl Johnson

Lots of luck,
to a short but sweet
girl. Big things come
in little packages!!?
Alan

Best of Luck
to a very sweet
and nice girl
Kenneth

Lots of luck to
a real sweet girl!
Jimmy

Lots of luck
to a real
sweet girl.
Love,
Marylou

Dear Vicky I hope
you always have the
best of luck. I hope I'm
in P.C. next year too.
Margaret

To a
real nice girl.
Jerry Viner

Lots of luck and best wishes to a real sweet
girl
Jimmy

Lots of luck
always to a
sweet girl.
Love
Vicki

Lots of
Luck.
Kay L.

Lots of luck
to a wonderful
friend. My you
always have the
best life has to
offer.
Love,
Alice

Lots of luck
to a sweet, cute,
affectionate, breathe,
little brat.
David K.

To a real nice
girl and a
sincere friend.
Johnny
Eller

Lots of Luck
to one of the
biggest little girls,
I know!
Dale Fulham

Vicki (nigger)
I've enjoyed you this
year. I don't think
I will ever forget
the sports club
invitation. Maybe
you always have life
the best in
Love,
Nancy

Lots of luck
to a real sweet
and nice girl
may you
have the Best
of Everything
Love
Dave

Best of luck,
Johnny Church

Lots of luck to one of
the Bishops, three
maybe we all can
be together next
year.
Mike

Best wishes,
Jeb o-Buck,
and as that title
to a great
little ole girl.
Keep smiling
Jerry Fowler.

Vicki you have been one of my good friends for a long time. I hope we continue to be. May a real sweet + cute girl have the best of luck. Love ya! Kay

Best Wishes for the future
Ricky Adams

Lots of Luck to a swell Kid and to a girl who deserves some Geometry help. Love and all other indoor sports.
Jerry W.

Lots of luck to a very nice little girl. May you have everything that you want.
Love
Buddy Wilks

P.S.
Turn green

Lots of luck to a real cute girl
Glenda

Roses are Red
Violets are Blue
I think you're sweet
Keep it that way
Leslie

Lots of luck to a real sweet and short-girl.
Love
Doku

Lots of Luck to a real sweet and cute girl.
Best Wishes!
June

P.S. Stay short.

Best of luck always to a "short-fingered" typist.
Love
Jo Ann Dunn

Good Luck to a cute and very sweet girl. I hope you have all the success possible.
Best wishes.
DOUG

Lots of luck always to a real sweet girl may we be friends always
Love Kathy

Good Luck to a nice girl,
Arnold Ingalls

Lots of luck to a real sweet girl.
May you always have the best of everything through the years.
Skizzie

Vicki, I'm glad I got to initiate you into the sports Club!! It was hard of course. You have a very sweet personality and will always be happy
Love

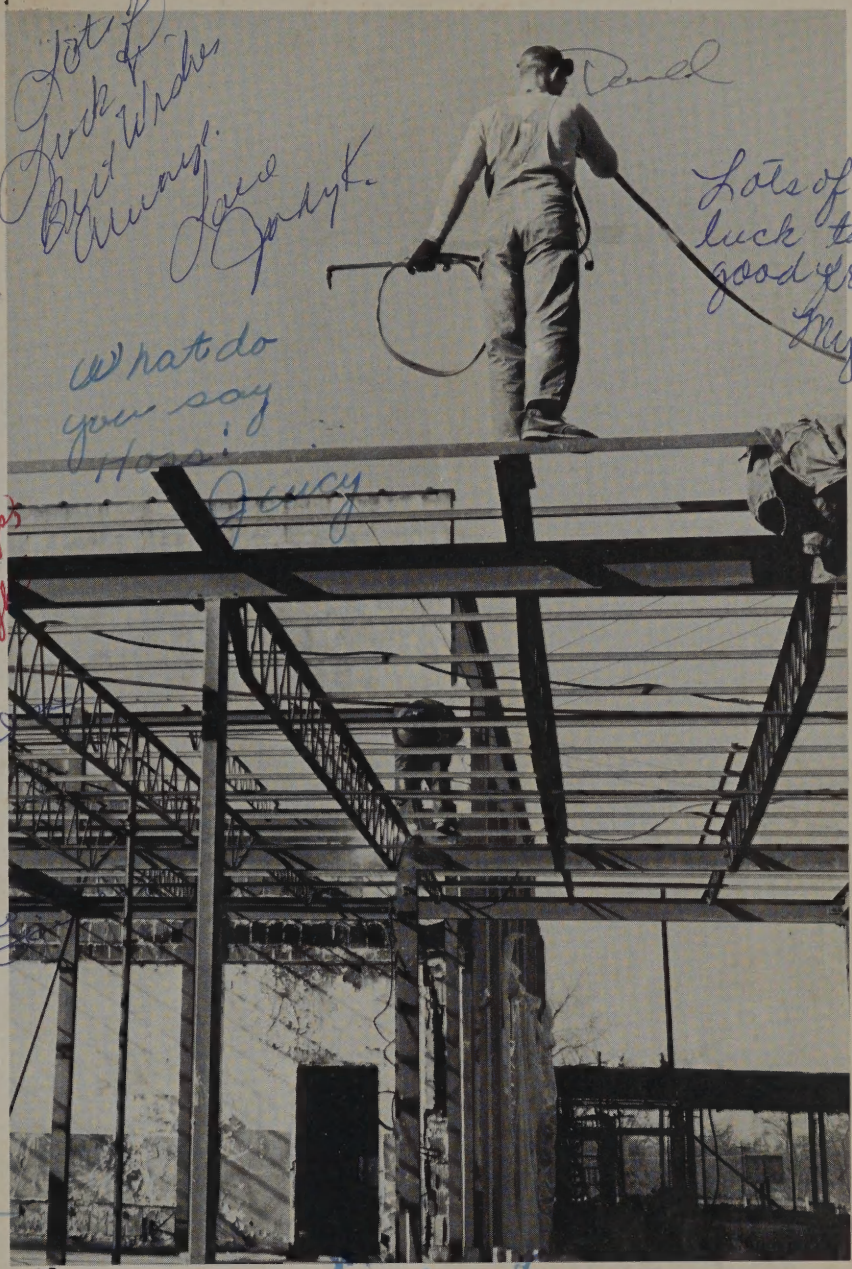

Nineteen Hundred Sixty-Three

BROWNIE

Jones Valley High School

BIRMINGHAM, ALABAMA

Volume XXVI

Editor - Joyce Seagraves
Associate Editor - Ricky Satterwhite
Business Manager - Ann Baggett

Dagwood's front door is safe compared to the entrance of Phillips High at 3:05 p. m. There is a mad rush to find a seat on the county and transit buses which bring Valley students to Phillips.

Lots of luck and best wishes to a very sweet girl. Love you! Love Lane Hale

Lots of luck to a very sweet & dear friend. Susan Yalowitz

Valley, 'Tis of Thee We Sing . . .

Dear Vicki, I have known you since we were in the 7th grade and I have really enjoyed knowing you & know you will have success in all you do because you are very smart and cute. Stay that way. And I hope we will always be friends. May God Bless You. Love Carol Quilk

To Vicki one of the nicest people I know & I love her Bloom

Foreword

This is the story of Jones Valley in its forty-second year.

'Tis true that adversity has many faces, and so, while the '63 BROWNIE tells a story of hardship and inconvenience, it also tells a story of unsurpassed determination and loyalty. 'Tis a story of Brownies at Powderly and at Phillips.

For some, 'tis the story of a daily eighteen-mile trip across town, of after-school hours cheerfully given in order to maintain an athletic program, a band, and glee club.

'Tis for all of us a story of great victory. Our successful campaign to raise money to rebuild our school is familiar to all Birmingham. 'Tis a story of Brownies impatient to come home.

Finally, 'tis' the acceptance of the challenge handed to us by hundreds of Brownies before us:

"To maintain the high standards begun
May the gold never tarnish
The black ne'er grow dim
Till the goal of our hopes has been won."

Lots of luck always to a sweet girl. "Smiley"

Lots of luck and best wishes to a very cute and sweet girl. Love and all other indoor sports. Love Ya! Alison

As two of the hardest workers in the campaign to raise $200,000 Mr. and Mrs. Driggers were given the honor of turning the first shovel of ground with a new silver-plated shove. The shovel was presented to our school by Couse Construction Company of Chicago.

Vickie, I have enjoyed knowing you ever since your seventh grade, and I have always thought that you were very sweet. Love, Betty H.

. . . Of a principal who had a vision

Lots of luck to me, the sweetest & cutest little girls I knew. Love, Judy

Lots of luck to a mean little rat. Best wishes always. Love, Curry

. . . Of a community that refused to let our school die!

Lots of Luck to the best Sister I have ever had. Love,

Lots of luck and of Happiness a very sweet girl. Stay as you are. Love. Donna G.

Sunday, October 7, was victory day for determined Brownies when ground was broken for our new school. Outstanding dignitaries from city and county attended.

Lots of luck & happiness to a wonderful girl. Love, Karen

Vicki –
Lots of success + happiness to a real sweet girl. May we always be friends. Love, Gail O.

Left to right: Mrs. A. E. Driggers, Mayor Art Hanes, Supt. Theo Wright, Mrs. Gordon Kendricks, Mr. A. E. Driggers, Mr. J. T. Whitten, Mrs. William Burgess, County Supt. Kermit Johnson, Commissioner Eugene Connor.

Louise Arthur, a senior; Mr. James Smith, who was on the original land-purchasing committee for Jones Valley High School; and Margaret Burgess, a freshman, were one in spirit at groundbreaking ceremonies.

Two short months later, Rose Dodd and Pat Farris are amazed at the progress which has been made on the new building. The construction superintendent reports that never before has he received such cooperation. When suppliers learn that "It's for Jones Valley," orders are given priority.

Cheerleader Gail Owens led Patsy Owen, a third grader in Jones Valley Elementary, in a victory yell at the ground-breaking. Because many people worked so hard, Patsy will have the privilege of attending school in a new building.

Vicki,
May just as sweet as you are and you will go far. Always stay as little as you are and you can get in little places. It has been nice knowin' you this year.
Yours,
Buzz Vance

. . . Of loyalty — past, present, and future.

Vicki,
Good luck and best wishes to a real nice girl. God bless you. Stay as sweet as you are now and you will find success.
Love ya,
Bobbie Bell

. . . Of an enthusiastic student body

For the most part, Brownies at Phillips cheerfully accepted the left-over lockers and rooms which chased them from basement to third floor in three-minute sprints.

At the bonfire before the homecoming game with Minor, Gail Edmondson and Bonnie Saunders supervise the training of future cheerleaders Pamela Mann and Connie Traffenstedt.

Best of everything to Dave as he does good as a real good friend
Bonnie

. . . Of Faculty and Curriculum 11

Activities 37

Organizations 51

Athletics 71

Features 81

Classes 89

Advertisers 127

With loving gratitude, we, the Brownie Staff of '63, dedicate our annual to

MRS. ELIZABETH HARRIS

She has merited our admiration by inaugurating girls' intramural sports, which won the first Homer L. Thomas trophy; by instructing our cheerleaders who have won first and second places in statewide clinics; by acting as chairman of our clean-up campaigns, homecoming events, and football banquets; by playing to win, yet at the same time instilling good sportsmanship.

Faculty — Curriculum

Principal

Principal and friend to all Brownies is Mr. A. E. Driggers. Mr. Driggers holds an A. B. degree from Birmingham-Southern, and an M. A. from the University of Alabama.

A. E. Driggers
Tomorrow will be a good to you because you are such a fine Person

While Mr. Driggers is at Phillips, Coach Bob Harris is acting as principal out at Jones Valley. Although this is his first year on our faculty, Coach Harris is not new to us. He is a graduate of Jones Valley, and has a B. S. degree from Howard College.

Mrs. Maudene Driggers keeps our books and serves as registrar. To assist her in keeping records straight is Mary Rhodes (below) who serves as assistant, and works out at Jones Valley.

Maudene Driggers

J.V.'s Big Wheels

Mrs. Juanita Cox, Mrs. Becky Park, and Mrs. Jala Newell are responsible for the excellent food served to faculty and students at Jones Valley.

Office is second home to J.V.

Miss Carns and Mr. Vandiver attended a guidance council at Auburn in December to learn new methods of counseling. Ask any J. V. student and he will tell you that the old methods were good enough.

GIRLS' ADVISOR
THELMA CARNS
Huntingdon, A. B.
Peabody, M. A.

Mrs. Marshall holds a B. A. from Judson College and a Master's from U. of Alabama.

Mrs. Ruth Marshall is Guidance Director for Jones Valley, and also teaches Spanish and French.

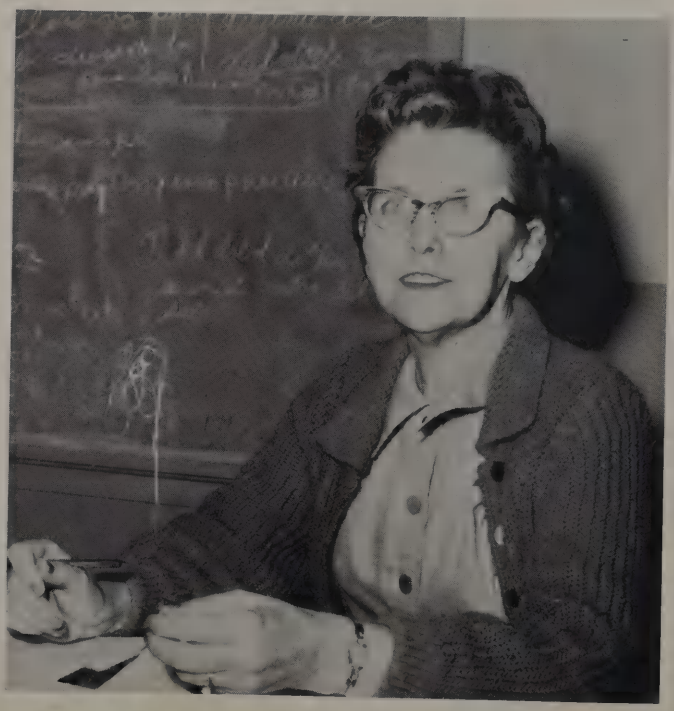

students at Phillips

BOYS' ADVISOR
P. A. VANDIVER, JR.
Peabody, M. A.
Univ. of Ala., M. A.

Mrs. Joyce Chandler
Howard College, B. A.

Mrs. Chandler gives Steve Thompson and Sherry Hodnett some points on theme writing.

In shorthand class, (above) Dot McReynolds, Sarah Heifner, Nancy Mooney, (at right) Glenda Starkey, and Judy Wofford reach for 100 wam as Mrs. Anne Ferguson dictates.

Mrs. Ferguson has a B. S. from Florence State, and a Master's from University of Alabama.

Lots of luck to a real sweet girl. May you have always the best. Love Glenda

Take a letter, please, Miss Brownie

From the University of Alabama a new teacher comes to Jones Valley to teach shorthand and typing. Mrs. Jo Ann Dunn has a B. S. degree.

Jo Ann Dunn

Eyes on copy? Go!

Freddy Olvey and Linda Swindal say that the adding machine is wrong! Freddy's books just don't balance.

"Biology 'bugs' me," say Sophs.

Mrs. Beverly Bright, who received her B. A. Degree from Vandervilt, uses model to explain the funtion of the heart to Gerald Nichols and Donna Yessick.

Mrs. Kitchens and Rose Dodd agree that terminal buds on this twig show the characteristics of an excurrent tree.

Mrs. Iva S. Kitchens
Birmingham Southern, A. B.
U. of Alabama, M. A.

General science, biology, chemistry, physics, and advanced general science are offered to Brownies.

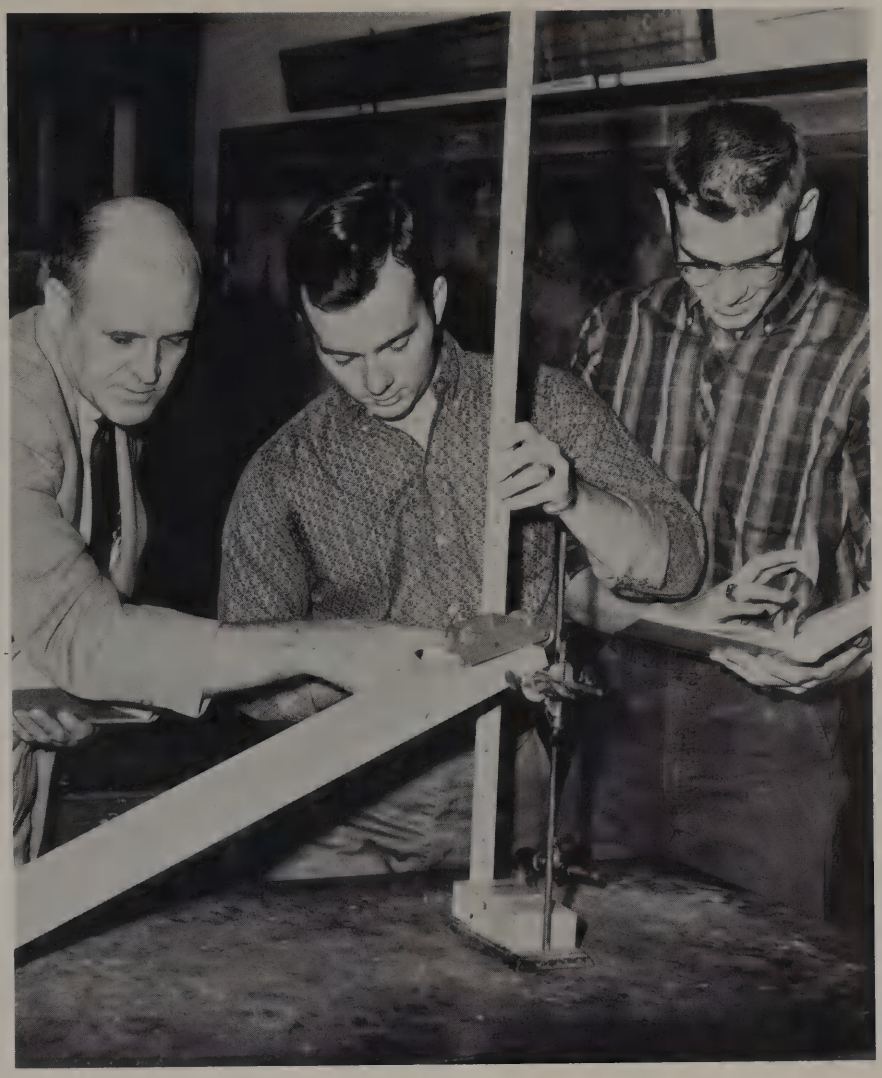

Mr. Charles Carter, University of Alabama, B. A., Ricky Satterwhite and Johnny Santoro demonstrate how to find the coefficient of friction of an inclined plane.

How many "Signifisent Figgers" in that number?

Mrs. Elizabeth Williams, U. of Ala., B. A., uses the blackboard as an aid in teaching history. She also teaches Spanish and English 3.

Who said chairs can't fly?

History is taught by Miss Marylee Reynolds, A.B., Lambuth, U. of Alabama, M.A.

Polly Harris, Hilda Hughes, and Mary Richards try to convince Miss Reynolds that they can learn more history by watching T.V. than by giving current events.

In American history, Mrs. Kathleen Waldrop uses an outline to teach Ann Vick, Janice Ray, and Linda Swindal some facts about our first president. Mrs. Waldrop holds an A. B. from Birmingham-Southern.

History students turn anxious eyes to Cuba

World history, American history, and economics are offered at Jones Valley to students who wish to learn of past events and keep up with the news of the day. In this rapidly changing world, history is becoming a more important subject every year.

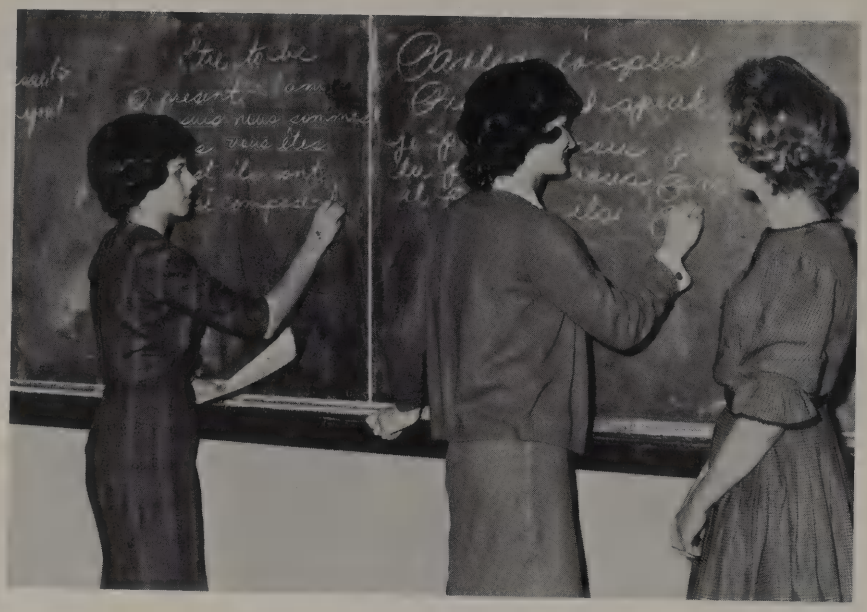

Quoi! Un autre examination vocabulaire?

Pero, Senorita y Senor, esta leccion es muy importante - dice el Senor Vandiver.

Mr. Vandiver emphasizes study of present subjunctive of verbs to Bernard Bostic and Michelle Rutherford.

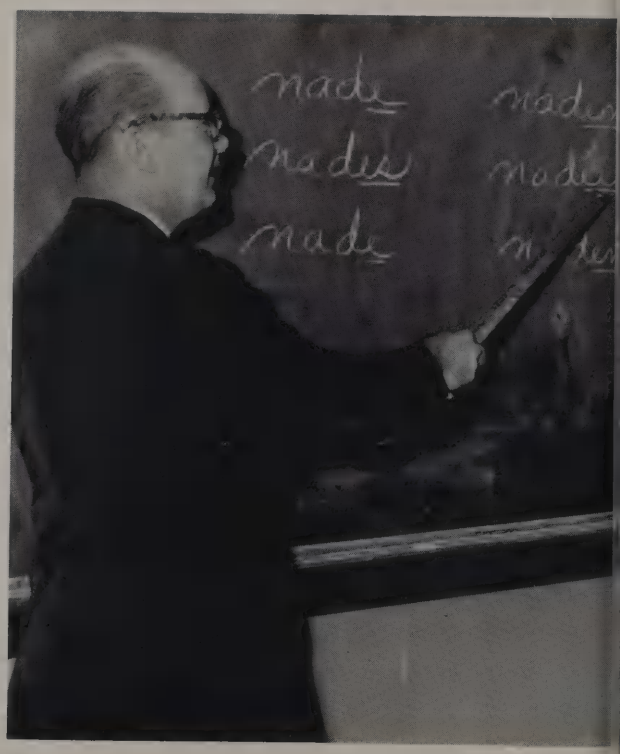

Donna Yessick, Joan Trader, and Clifford Andrews enjoy the French scrapbook with Mrs. Mabel Wainwright. Mrs. Wainwright graduated from Florence State, and has an M. A. degree from the University of Alabama.

Mais, se rappelez le match de football ce soir!

Member of the French class have taken new names just to create a French atmosphere this year. Andre Andrews, Denis Duke, Jean Torbert, Pierre Willingham, Yvette Brown, Nannette Cofer, Suzanne David, Renee Ellis, Antoinette Harrison, Lisette Trator, Cecil Tresslar, Adele Wammach, and Suzette Yessick.

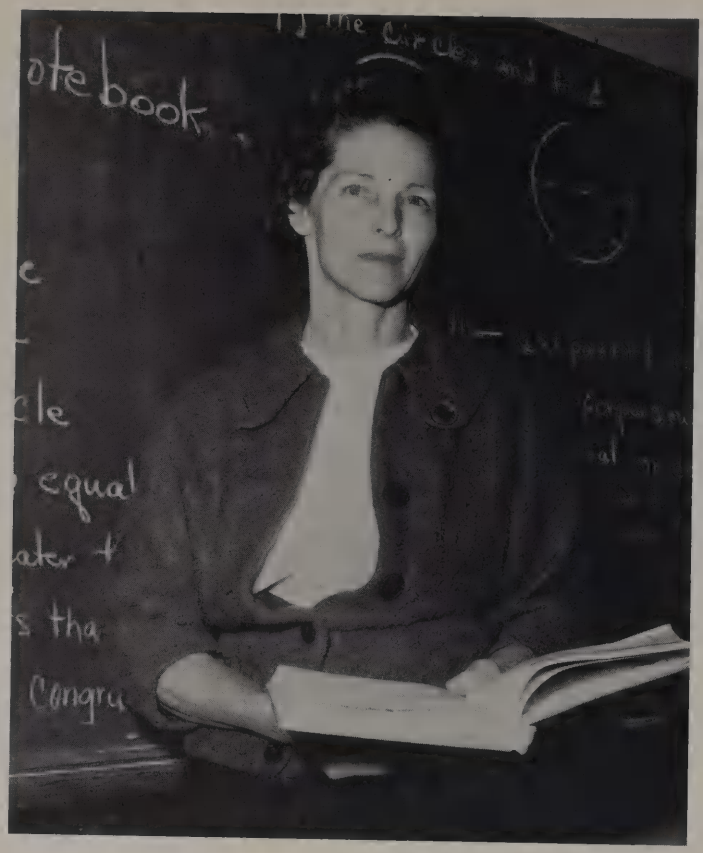

Mrs. Nell Koenig, Birmingham-Southern, A. B., Jacksonville State, B. S., teaches junior high math, science, and history.

Freshmen meet Algebra for first time

Mrs. Alice M. Keith, Birmingham-Southern, A. B., and Joe Fraser don't seem to find math a dull subject.

Louise Higginbotham, University of Alabama, B.S., teaches freshman English.

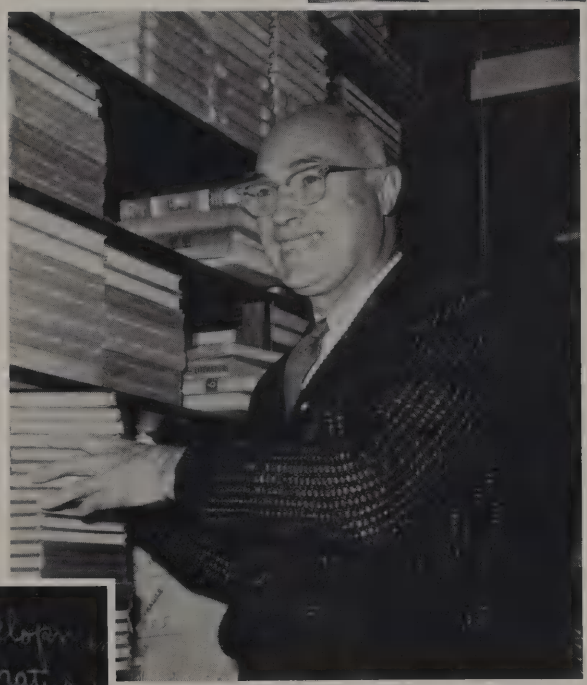

Richard Mansfield-Jones, University of Alabama, B.S., M.S., operates the book room when not teaching his junior high math classes.

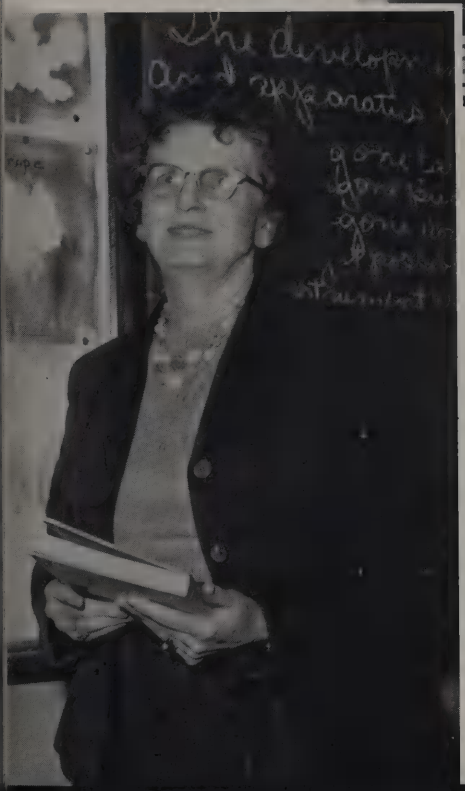

Pauline Phillips, Alabama College, B.S., Peabody College, makes her science classes interesting with the study of leaf collections.

Miss Carns seems to be pleased with Johnny Church's account of "Harvey the Invisible Rabbit."

Senior English students gain poise and assurance from oral book reports.

But that book has 550 pages!

Gary Plowman, as are all English students, is interested in knowing his mistakes so that he can avoid them in the future. Mrs. Mary Bowie, Jacksonville State College, B. S., is always eager to help.

Because of limited space at Phillips, only clothing classes have been offered. Mrs. Hazel Parker, B. S., Alabama College, discusses clothing problems with Jane Frazier, Hilda Webb, and Cynthia Causey.

Good cooking sews up your future

Wayne Duncan, Steve Casey, and Roddy Dainard find that mechanical drawing is both interesting and rewarding.

Mr. Felix King, Auburn University, B. S., is looking forward to our return to Jones Valley so that he may again offer industrial arts.

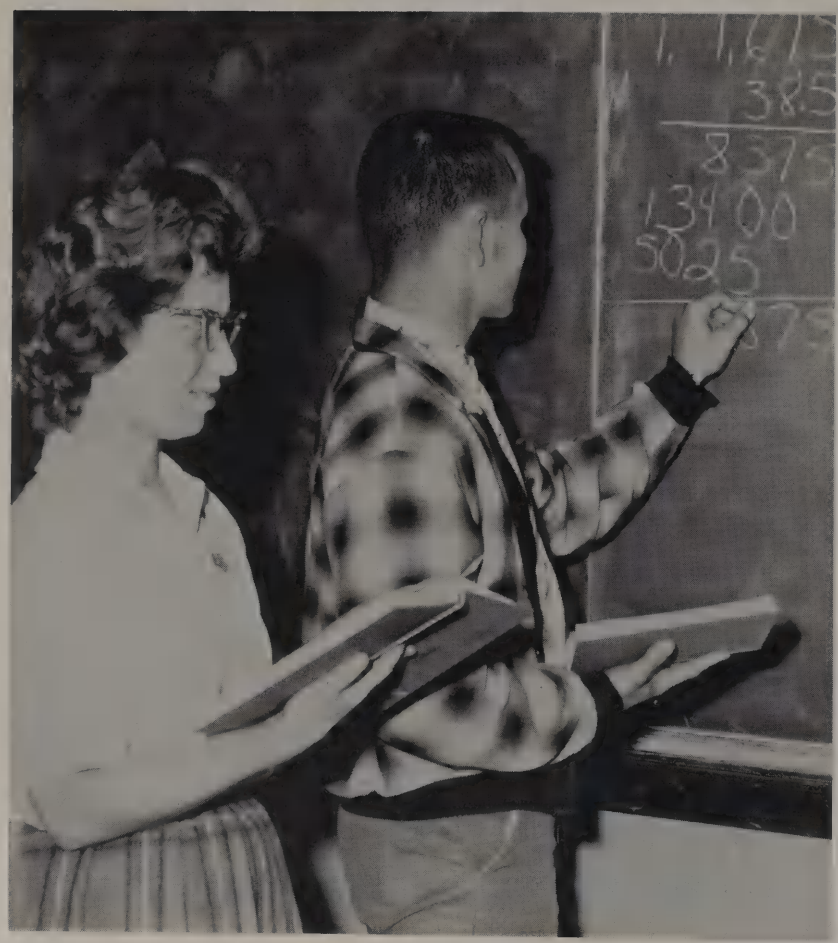

Mrs. Jean Carrol, Howard College, B. S., shows Larry Turner the correct way to solve a business math problem.

Good Luck - Best wishes!
Faye S. Donaldson

Mrs. Faye S. Donaldson, Birmingham-Southern, A. B., University of Alabama, M. A., teaches maths three, four, seven, eight, nine, and ten.

Glenda Shaw and Gary Skelton seem to be enjoying their plane geometry lesson.

You did WHAT?

Octavia Jaxon, University of Alabama, B. S., Clifford Andrews and Buzz Vance work a complicated quadratic equation in the study of Algebra II.

"That's the way children will be"

Ernest A. Hardy, who attended Michigan State University and received his B. S. degree from Birmingham-Southern teaches junior high math and science along with coaching "B-team" football.

Mrs. Sue James, University of Georgia, B.F.A., displays the sunny disposition which prevails throughout the whole Art Department.

Gold keys better than gold nickels

Mrs. Bessie Huffstutler, B.A. from Howard College, discusses with Paula Hampton and Denny Vines some of the art produced by students at Jones Valley in Powderly.

Sharon Yessick, junior, works on the mural done by the Art Department for the football banquet.

Eddie Gilbert helps create the happy smile on the Brownie's face and the sugar plums for "While visions danced in his head."

Physical fitness of all the boys at J. V. is the concern of our very capable coaches. The boys are drilled in almost every conceivable kind of calisthenics to strengthen bodies.

COACH BILL McLAIN
North Carolina, B. S.

COACH KEITH WILSON
Kansas State, B. S.

GIRLS ARE ALSO ATHLETES

Tumbling is part of the physical training enjoyed by girls who take physical education. Other sports which girls like are volleyball and basketball.

MRS. ELIZABETH H. HARRIS,
Auburn, B.S.

Music hath charms . . . and muscles, too?

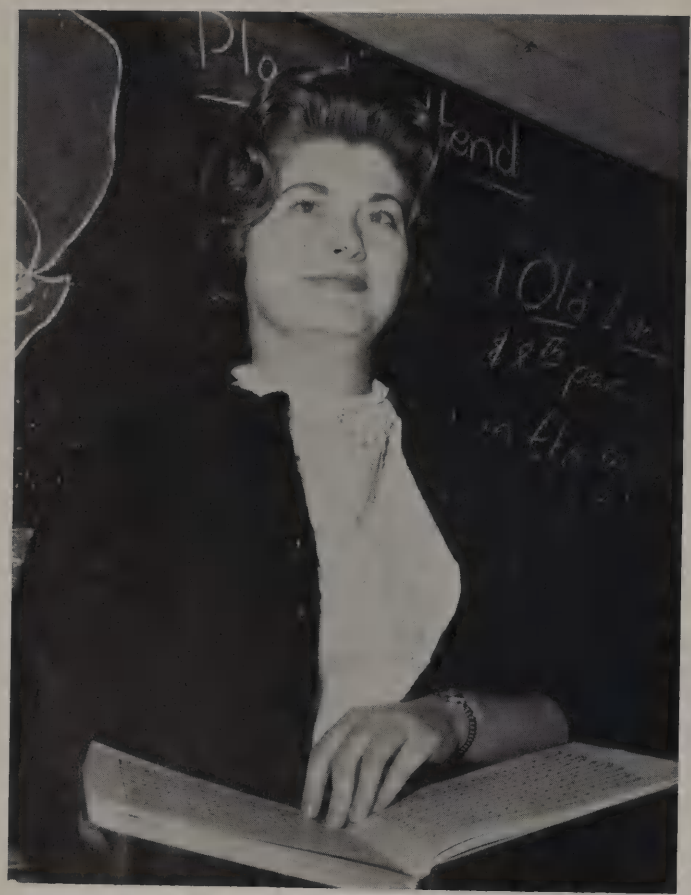

(LEFT) Miss Janet Renshaw, Birmingham - Southern, A.B., teaches her elementary choral students the fundamentals of music. A happy combination of songs from Bach to "Turkey in the Straw" appeals to her students greatly.

Mrs. Gail Scruggs, Howard College, B.M., not only divides her time between Powderly and Phillips, but holds after-school practice sessions with choral groups. Christmas concert was presented at Brookhaven Methodist Church in December.

(BOTTOM) Mr. John Davis, Boston University, B.M. and M.M., shows his talent for something besides band directing and french horn playing.

Miss Joyce Norman, Texas Wesleyan, B.S., and Karen Holcombe, find speech a very interesting and amusing subject.

The speech students presented "Arsenic and Old Lace" in December and plans to present "On Borrowed Time" in the spring.

Miss Norman is active in T.V. and is an accomplished ventriloquist.

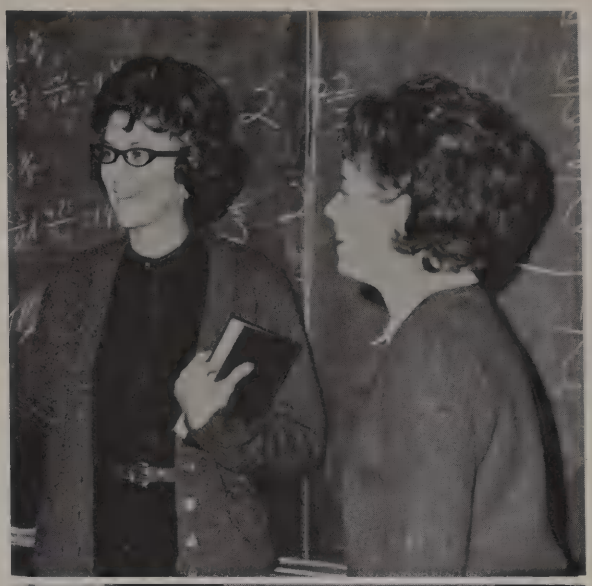

Mrs. Louise Robinson, assistant librarian, has done much to help keep the Jones Valley library going at Phillips.

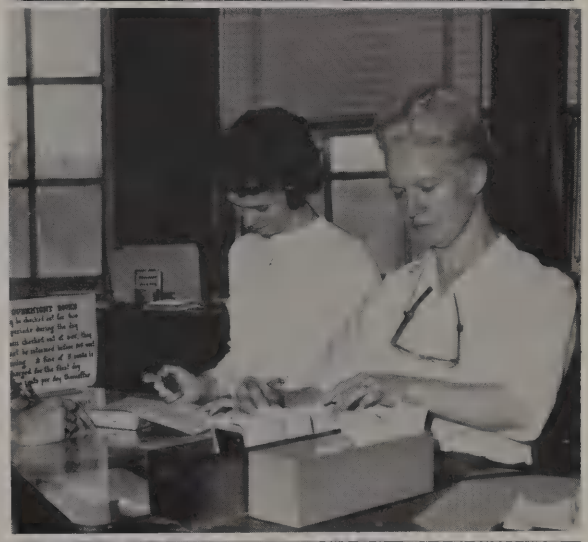

Mrs. Lola Price, librarian, A.B., Howard, University of Alabama, is always glad to help students.

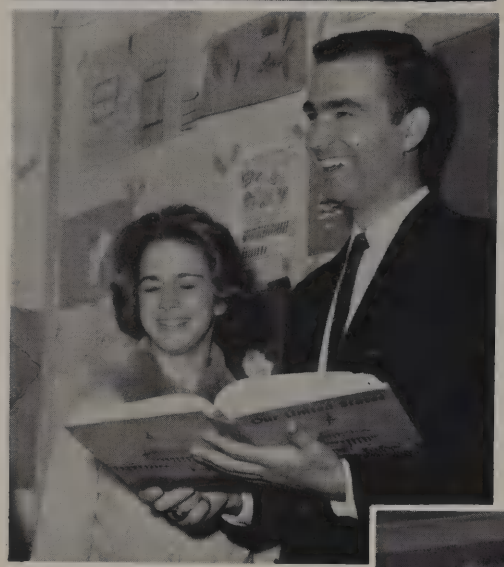

(TOP) Mrs. Ruth Dupy, A.B., Alabama College, discusses history with Freddy Delenne, Kay Eddy, and Brenda Cleckley.

(MIDDLE) History is a happy experience to Mr. Jimmy Glover, A.B., Howard College, and Deborah Clinkscales.

(LOWER) Mrs. Judy Smith looks as young as her English students. She has a B.S. degree from Howard College.

Mrs. Murita Andrews, a new junior high history teacher, uses a globe to point out places of historical interest to Cathy Rittmann and Bobby Mitchell. Mrs. Andrews has an A.B. degree from Birmingham-Southern College.

Activities

Rating of excellent is made

FLAG BEARERS
(L-R) Judy Allen, Glenda Starkey, Judy Wofford, Melissa Kirkley, Carolyn Bragg, Cynthia Causey.

by band at State Band Contest

Despite almost insurmountable odds, the band put on eight halftime shows this year, including one show saluting great movie themes. Practicing from eight to twelve each morning before school started and every afternoon after school from four to six was necessary to make these shows possible.

Last spring the band gave several concerts and rated excellent at the state band contest in Tuscaloosa. Highlights of this year have been the band's marching in the Inaugural parade in Montgomery and playing at the University of Georgia Band Day in Athens, Georgia.

MAJORETTES
(L-R) Eddy Carol Bunn, Martha Park, Kay Dennis, Co-Heads, Joan Rickels and Diane Buckelew, Linda Dailey, Kay Brown, Jackie Shields.

BASSES
(L-R) David Kemp, John Tolbert, Eddie Gilbert, Dennis Duke.

FLAG BATONS
(L-R) Kirby Watson, Judy Liles, Laverne Dameron, Sue Colburn, Janelle Wallace, Jeanette Tillery.

CLARINETS
BACK: Jean Shepherd, Barbara Hollis, Clinton Cherry, David Cherry, Mike Willingham, Mary Ann Crider, Jimmy Mitchell, Charles Bell.
FRONT: Janelle Wallace, Linda Wammack, Sharon Yessick, Alice McKinney, Eddy Carol Bunn, Janice Ham, Linda Smith, Martha Park.

MISCELLANEOUS
BACK: (L-R) Ricky Satterwhite, Oboe; Joan Rickels, Bassoon; Kenny Craft, Contra Bass Clarinet. FRONT: Linda Abbot, Bassoon; Diane Maulk, and Brenda McClusky, Bass Clarinets.

BARITONES
BACK: (L-R) Larry Watson, John Trammell. FRONT: Kenneth Copeland, Bernard Bostic.

Band plays at Georgia Band Day

Band marches in Inaugural Parade

FRENCH HORNS

BACK: (L-R) Judy Liles, Jane Fraser, Laverne Dameron. FRONT: Sherry Eady, Joan Trader, Elaine Gage.

CORNETS

(L-R) Doug Noel, Steve Ham, Don Yeager, Michael Davidson, Sidney Edwards, Jimmy Kendrick, Steve Wesley, Jimmy Putman, Charles Treslar, Bob Sizemore, Benny Casey.

"Practice (?) makes perfect," say bandsmen

SAXOPHONES
(L-R) Linda Dailey, Carl Lacey, Alan Keith, Eddie McCluskey, Robert Dollar, Pam Walton, Sally Shaw.

TROMBONES
(L-R) Paul Stokes, Lonnie Putman, Sherry Dixon, Jay Harrison, Mike Warren.

PERCUSSION
(L-R) Diane Buckelew, Judy Wofford, Sherryl Treslar, John McCarty, Robert Boutwell, Pat Giles, Cissy Smith, Joan Langley, Glenda Starkey, Patricia Hemphill.

FLUTES
(L-R) Judy Howard, Susan Satterwhite, Donna Yessick, Barbara Trader, J. C. Vance.

BANK BOARD OF DIRECTORS

ROW 1: Elaine Vincent. ROW 2: Freda Crosby, Jean Casey, Dotti Allen, Mitze Hays, Linda Swindal, Leroy Allen. ROW 3: Alan Keith, Annette Fulbright, Judy Wofford, Louise Arthur, Earle Sharp.

The Jones Valley Bank board of directors kept the bank open this year in spite of the inconvenience of separated schools. The bank, a Junior Achievement company, sells stock each year to finance expenses.

Our successful year can be attributed to the hard work of Mrs. Mary Hardin, bank advisor; Mrs. Ferguson, school sponsor; Louise Arthur, president; Freda Crosby, vice president; Mitz Hays and Mike Hays head tellers, and other members of the board.

(L-R): Judy Box, Margaret Waldrop, Gail Owens, Michelle Rutherford, Bonnie Saunders, Tiajuana Lazenby, Gail Edmondson, Alison Brake.

Varsity Cheerleaders

Co-heads Bonnie Saunders and Michelle Rutherford lead the students in cheers "with great vigor."

Mrs. Harris and the cheerleaders enjoyed themselves at the B-team football banquet.

B-Team Cheerleaders

B-Team cheerleaders lead the pep squad for all B-Team football, basketball, and baseball games.

(L-R) Pam Bowling - Head, Brenda Johnson, Sherry Nick, Rita Haywood, Susan Morrow - Co-head. Not shown are Margaret Burgess and Jan Rives.

BROWNIE STAFF
1963

Editor ---------- JOYCE SEAGRAVES
Asst. Editor ---------- RICKY SATTERWHITE
Business Manager ---------- ANN BAGGETT
Senior Editor ---------- JANICE LEE
Junior Editor ---------- JUDY LILES
Sophomore Editors ---------- ROSE DODD
PAT FARRIS
Freshman Editors ---------- ROBERT ALTMAN
JOE FRASER
Curriculum Editor ---------- LOUISE ARTHUR
Club Editor ---------- JUDY COLVERT
Sports Editor ---------- KENNY HART
Photographer ---------- DENNIS DUKE

Joyce finds that much is required of a yearbook editor, including many extra miles of walking. Even an athlete like Kenny has trouble keeping up with her.

Mrs. Ferguson and staff members try to decide which picture to use.

Working on the Brownie is an enjoyable, as well as valuable, experience. Ricky Satterwhite, Kenny Hart, Ann Baggett, Dennis Duke, Janice Lee, Judy Liles, Rose Dodd, Pat Farris, Louise Arthur, Judy Colvert, Mrs. Ferguson, and Joyce Seagraves all enjoy going through the new pictures. Naming students, typing copy, and writing headlines are just a few of the duties of an annual staff member.

Although Robert Altman and Joe Fraser are new on the Brownie and cannot meet with the staff at Phillips, their work with the freshman section has been excellent.

Brownie Staff displaced, divided, but determined!

Tri-sponsors of the "Rambling Brownie" help to make it grow. The staff has been under the direction of Mrs. Nell Koenig and Mr. J. R. Glover at J. V. and Mrs. Joyce Chandler at Phillips. Pictured are: Martha Park, Business Manager; Ann Baggett, Editor; Kerry Tindle, Assistant Editor.

"Rambling Brownie" Staff

(L-R) Martha Park, Sarah Heifner, Freda Crosby, Linda Swindal, Gerald Nichols, Ann Baggett, Kerry Tindle, Genie Dulaney, Carolyn Gipson, Nancy Mooney, Diane Parker. Not shown: Louise Arthur, Kay Brown, Freda Crosby.

Bonnie Saunders, Tiajuana Lazenby, and Judy Liles are active Y-Teens. Tiajuana is vice-president of Birmingham Y-Teen Councils.

Organizations

ROW 1: Louise Arthur, Genie Dulaney, Joyce Seagraves, Janice Lee, Judy Colvert, Ann Baggett, Joyce Brasher, Delilah Livingston. ROW 2: Connie Keith, Judy Green, Ricky Satterwhite, Verna Ruth Mason, Tommy Stafford, Jimmy Whitten, Linda Swindal, Don Hampton, Betty Thomas, Cheryl Causey, Freda Crosby, Mrs. Waldrop.

National Honor Society

National Honor Society strives to develop scholarship, character, leadership and service among students. These four qualities are used as guides in the selection of the members by the faculty.

OFFICERS: Don Hampton, Treasurer; Joyce Seagraves, President; Ann Baggett, Vice-President; Joyce Brasher, Secretary.

Junior Honor Society

OFFICERS:
Robert Altman, Treasurer; Jean Clayton, Secretary; Wanda Morris, Vice-President; Joe Fraser, President.

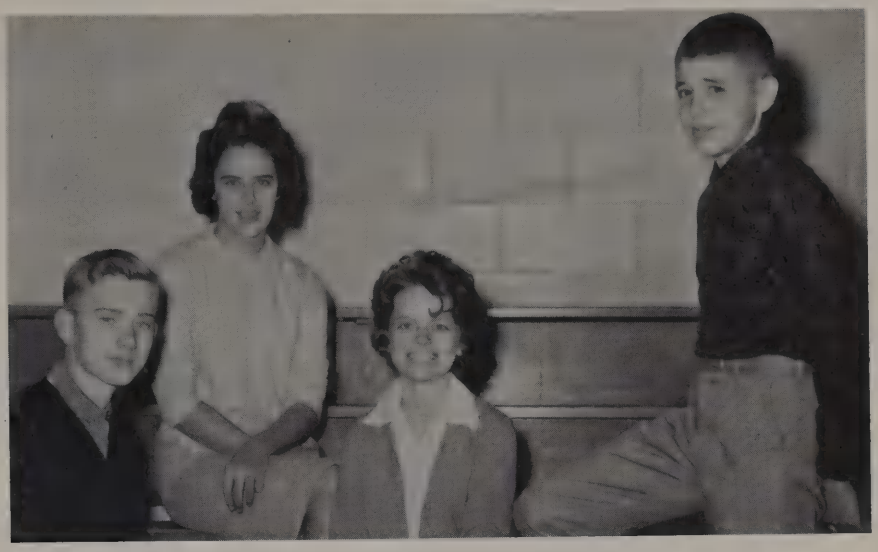

Members of the Junior Honor Society are chosen on the basis of scholarship, character, service, and leadership.

ROW 1: Mike Peterson, Joe Fraser, Robert Altman, Van Cooper, Curry Creel. ROW 2: Carol Harmon, Joan Langley, Jan Rives, Caroline Warren, Margaret Burgess, Brenda McCluskey. ROW 3: Rita Haywood, Susan Morrow, Jean Clayton, Wanda Morris, Emily Menold, Glenda Gipson. ROW 4: Mrs. Denson, Sheila Putman, Jeannie Campbell, Patsy Cotton, Judy Ellis, Cheryl Paulk.

Home Economics Club

OFFICERS:
President, Judy Colvert; Vice-President, Verna Mason; Secretary, Joyce Brasher; Treasurer, Nancy Mooney; Sponsor, Mrs. Parker.

Main project for the club is to equip our Home Economics Department in the new building. The first equipment bought was a silver service set.

STANDING: Linda Murphy, Linda Wammack, Margie Gay, Donna Byran, Linda Bedford, Judy Green. SEATED: Cynthia Causey, Estora Malone, Sarah Heifner, Patsy Rowland, Donna Bergin, Linda Rockett, Cheryl Causey, Sandra Hicks, Delores Wiggins.

Tri-captains of the football team, Jimmy Owen, Jimmy Whitten, and Tommy Stafford serve as officers of the "V" Club.

"V" Club is composed of boys who earn letters in varsity sports. It encourages interest and participation in athletics.

"V" Club

ROW 1: Frank Olvey, Carl Marshall, Robert Dawson, Charles Meadows, James Elliott, Preston Lawley, Robert Kozell, Ronnie Harris, Johnny Santoro, Mike Green. ROW 2: Gerald Nichols, Kenny Hart, Keith Tillerson, Tommy Stafford, Mike Garner, Bill Betts, Harvey Bishop, Clayton Pate, David Keith, Neil Pillar, Bernard Bostic, Jerry Vines, Jimmy Owen. ROW 3: Ralph Messer, Buddy Wilks, Ernest Guthrie, Don Hampton, Jimmy Monk, Keith Harper, Ronnie Shaw, Jimmy Whitten, Charles Cunningham, Coach McLain.

Office Assistants

O. A. 's type absentee sheets take dictation, carry messages, and answer the telephone.

SEATED: Sherry Hodnett, Jay Sena Morris, Mrs. Driggers, Linda Rockett, Joyce Seagraves. STANDING: Tiajuana Lazenby, Patsy Rowland, Judy Colvert, Glenda Starkey, Judy Green, Carolyn Bragg, Mary Marcrum, Linda Swindal, Carolyn Gipson, Martha Parks, Mary Richards.

"B" Club

"B" Club boys are those who earn letters in B team athletics. This club encourages younger boys to go out for athletics.

ROW 1: Robert Jasper, Mike Oswalt, Bill Hill, Ray Murphy, Mike Peterson, Tommy Walls. ROW 2: Jimmy King, Chuck Colvert, Rickey Lee, Jackie Davis, Joe Frazier, Robert Altman. ROW 3: Pat Johnsey, Johnny Blackstock, Jimmy Berryhill, Dennis Blanton, Billy Fields, Mickey Thomas, Don Cash, Tommy Bostic.

Future Teachers of America

OFFICERS
Kenny Craft, Secretary; Kerry Tindle, Chaplain; Roger Hollis, President; Joan Trader, Parliamentarian; Linda Davis, Historian; Kaye Ellis, Treasurer; Laverne Dameron, Vice-President.

STANDING: Kerry Tindle, John Stackpole, Mrs. Wainwright, Roger Hollis, Gail Cleckley. SEATED: Sara McCombs, Kaye Ellis, Joan Trader, Donna Yessick, Laverne Dameron, Linda Davis.

Members of the F. T. A. are students who are interested in teaching as a career. They explore the field of teaching in order to cultivate qualities of leadership, scholarship, and character among students.

Junior Executives

STANDING: Bill Reid, Gerald Nichols, Bernard Bostic, Roger Hollis, Charles Cunningham, Keith Tillerson, Johnny Cargile, Jimmy Owens, Bill Betts, Paul Stokes, Mike Hayes, Steve Barnett. SEATED: Angelia Toxey, Myra Hughey, Patsy Rowland, Sara McCombs, Mitzi Hayes, Tiajuana Lazenby, Bonnie Saunders, Patsy Schmidt, Kay Brown, Janice Ham, Debbie Shaw.

Junior Executives are students chosen as P. T. A. representatives by their session rooms. They serve on a committee with parents to work out a youth code.

OFFICERS

President, Bonnie Saunders; Vice-President, Mike Hayes; Secretary, Mitzi Hayes; Treasurer, Janice Ham.

Junior Civitan

Secretary, Joyce Seagraves; Treasurer, Louise Arthur; Vice-President, Ann Baggett; President, Ricky Satterwhite; Social Chairmen, Tommy Stafford, Jimmy Owen.

Civitans work to be good citizens of tomorrow. Their projects are collecting food baskets for needy families at Thanksgiving and selling fruit cakes at Christmas. Our club is sponsored by Powderly Civitans.

STANDING: Bobby Gardiner, Robert Boutwell, Ricky Satterwhite, Don Hampton, Buddy Wilks, Jimmy Owen, Kenny Hart, Johnny Santoro, Tommy Stafford, Jimmy Whitten, Reid Peoples, Jerome Gage, Tommy Fowler, Bill Betts, Keith Harper, Paul Stokes, Johnny Cargile, Gerald Nichols. SEATED: Judy Liles, Kay Dennis, Jackie Shields, Jay Sena Morris, Linda Dailey, Gail Owens, Kirby Watson, Linda Swindal, Patsy Rowland, Ann Baggett, Louise Arthur, Tiajuana Lazenby, Michelle Rutherford, Diane Buckelew, Joyce Seagraves.

Science Club

Club members are (L-R) John Trammel, Alan Keith, Leroy Allen, Jerry Cleckley, Roderic Williams, Bill McKerley, Billy Wallace, Bill Reid, Dennis Duke, Robert Stewart and Jerry Laughlin.

Science Club's main purpose is to further the interest and scholarship in the field of science.

President, Dennis Duke; Vice-President and Treasurer, Alan Keith; Secretary, Bill Reid.

Sponsor, MRS. KITCHENS

OFFICERS:
President, Steve Thompson;
Vice-President, George Phillips;
Secretary, Harolda Thompson;
Treasurer, Kay Brown.

Officers are shown working on decorations for the varsity football banquet.

Other projects of the Art club are sponsoring the annual "Miss Jones Valley" contest, selling corsages for the Homecoming game, and selling "Brownie" Christmas cards.

Art Club

OFFICERS:
Delilah Livingston, President; Alice Sizemore, Chaplain; Diane Chastain, Vice-President; Mary Ann Prantle, Inter-Club Council Representative; Mary Ezell, Secretary.

Dunn's Y-Teens

Buying clothes for a small needy child was the Y-Teens' Christmas project. Making tray favors at Easter time is another project that Y-Teens enjoy.

STANDING: Mary Ann Prantle, Diana Chastain, Diana Buckelew, Dinia Jo Chapman, Brenda Wilson, Carol Paulk, Cheryl Tressler, Diana Parker, Bobbie Morris, Sandra Moore, Patricia Moore, Francis Payne, Pat Bearden, Wanda Coker, Freddie Ruth Lucas, Delilah Livingston, Mrs. Dunn. SEATED: Sandra Perry, Linda Winters, Martha Hassell, Vicki Townsend, Linda Rowland, Judy Robinson, Alice Sizemore, Mary Ezell, Pat Johnson.

ROW 1: Sharon Yessick, Gwen Harrison, Sherrie Farris, Carol Littlefield, Mary Martin, Tiajuana Lazenby, Mary Crider, Linda Dailey, Kay Dennis, Jay Sena Morris, Judy Liles, Kirby Watson, Gloria Bush. ROW 2: Margaret Driver, Bonnie Saunders, Sally Shaw, Judy Howard, Elouise Grubbs, Jeanette Tillery, Eddy Carol Bunn, Jackie Shields, Janice Ham. ROW 3: Peggy Dudley, Kathy Parrish, Barbara Hollis, Debbie Nichols, Janelle Wallace, Pat Cannon, Pat Giles, Joan Rickels.

Chandler's Y-Teens

Working at the good fellowship store at Christmas was a job all Y-Teens looked forward to doing. Service for others is a goal Y-Teens strive to achieve.

OFFICERS:
Treasurer, Barbara Hollis; Secretaries, Jackie Shields and Kathy Parrish; Vice-President, Bonnie Saunders; President, Margaret Driver; Inter-Club Council Representative, Janelle Wallace.

Keith's Y-Teens

Building a Christian fellowship between women and girls is the striving effort of the Junior High School Y-Teens.

Higginbotham's Y-Teens

ROW 1: Sandra Reeves, Kay Lindsay, Judy Allen, Sue Baker, Melissa Kirkley, Pat Tipton, Janice Ledbetter, Janice Weaver, Wanda Spain, Mary Alice Dennis, Elaine Franklin, Hilda Webb, Betty Gilbert. ROW 2: Carol Weaver, Angelia Toxey, Elaine Kines, Sherry Eady, Jane Frazer, Ann Vick, Jeanette Duprey, Rita Gallahar, Sandra Campbell. ROW 3: Jean Shepherd, Margaret Walker, Sue Nash, Louise Smithey, Patsy Swinney, Carol Stewart, Margaret Belcher, Carolyn Bragg.

William's Y-Teens

Main projects for the Y-Teens this year were giving a small child an overcoat for Christmas and working in the good fellowship store.

OFFICERS: Melissa Kirkley, Treasurer; Jean Shepherd, Vice-President; Margaret Belcher, Inter-Club Council Representative; Jane Frazer, Secretary; Pat Tipton, President.

Sports Club

Highlight for the Sports Club members is the initiation of the new members, which is held in the gym. The new members clean the gym, have a skit, and the old members hold kangaroo court for the initiates. Each year the club has a project for the school and the girls organize a bowling team which bowls each week.

OFFICERS (L-R): Betty Thomas, President; Judy Wofford, Treasurer; Glenda Starkey, Secretary; Myra Hughey, Vice-President.

ROW 1: Rickey Phillips, Jerry Miller, Jackie Naugher, Johnny Lynn, Reid Peoples, Grayson Sorell, Lance Wyatt. ROW 2: Mr. Driggers, Jimmy Rittman, Jerry Browning, Danny Zabrosky, Harold Reach, Rickey Adams, Freddy Castleberry, Eddie Coward, Larry Latham, Jerry Gwin, Russell Hand. ROW 3: Freddy Olvey, Darrell Elliot, Tommy Cox, Donald Deese, Mike Moore, Kenneth Pate, Mike Willingham, William Fuller.

Hi-Y promotes spiritual growth, the development of character, and service to our fellowman.

Hi-Y

OFFICERS

Mrs. Driggers, Sponsor; Mike Moore, Chaplain; Jimmy Rittmann, Secretary; Reid Peoples, Vice-President.

Choral Club

Choral club consists of students who are interested in learning more about the art of music under the direction of Mrs. Gail Scruggs.

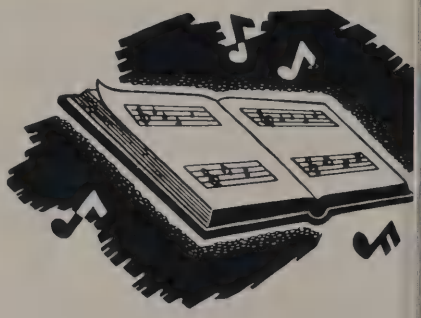

JUNIOR HIGH SCHOOL OFFICE ASSISTANTS
Junior High School girls work hard helping the Assistant Registrar keep the office at Jones Valley running smoothly.

OFFICERS:
Sara McCombs, not shown, Secretary and Treasurer; Barbara Smith, Chaplain; Lonnie Putman, Vice-President; Delilah Livingston, President.

Library Club

Members of the Library club work diligently to help J. V. students find the materials they need.

STANDING: Barbara Smith, Sara McCombs, Tony Ridley, Johnny McLanahan, Harry Owen, Jimmy Hicks, James Elliott, Rita Gallaher, Betty Gilbert, Pat Tipton, Patsy Swinney, Margie Gay, Mary Martin, Gwen Harrison.
SEATED: Billy Ridley, Lorene Walker, Lonnie Putman, Mrs. Robinson, Mrs. Price, Delilah Livingston, Pat Johnson.

Mechanical Drawing Club

PLATES, PLATES, AND MORE PLATES!
Members of the Mechanical Drawing Club use this period to draw extra plates.

Prom Club

ROW 1: Doug Noel, Rickey Satterwhite, Bill Betts, Diane Parker, Genie Dulaney, Mary Marcrum, Betty Thomas, Johnny Santoro.
ROW 2: Steve Thompson, Tiajuana Lazenby, Diane Chastain, Judy Green, Ann Baggett, Glenda Starkey, Judy Wofford, Larry Lancaster.
ROW 3: Diane Buckelew, Joyce Seagraves, Janice Lee, Myra Hughey, Sherry Hodnett, Jay Sena Morris, Mary Richards, Michelle Rutherford.

Main projects of the Prom club are selling school stationery and student directories.

Athletics

SCORES

OPPONENTS		JONES VALLEY
SHADES VALLEY	6	6
McADORY	0	18
ENSLEY	14	0
FAIRFIELD	3	0
HEWITT	6	13
TARRANT	26	12
MINOR	7	13
HUEYTOWN	13	7
TOTALS	75	69

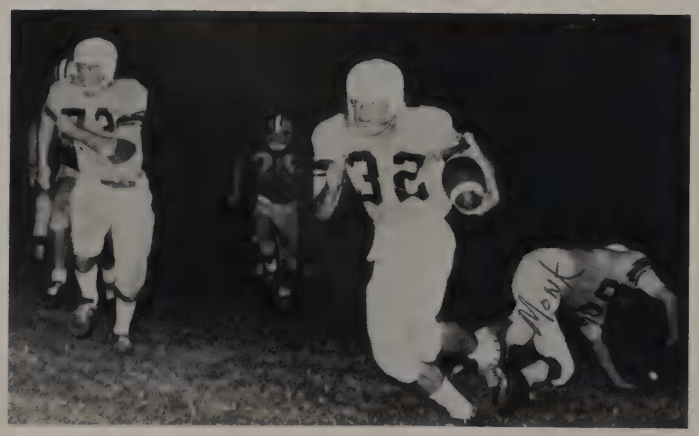

Bobby Gardiner appears to be in the open for long yardage as Jimmy Whitten comes in to block against Fairfield.

Varsity Squad

ROW 1: Wayne Coleman, Don Hampton, Robert Kozell, Bobby Gardiner, Larry Turner, Terry Hutchins, Frank Olvey, Gerald Nichols, Jack Traffenstedt, Johnny Cargile, Jimmy Owen, Ronnie Harris. ROW 2: Coach Wilson, Tommy Willingham, Marvin Borroughs, Carl Marshall, Keith Tillerson, Jimmy Monk, Buddy Wilks, Mike Green, Bill Betts, Neil Pillar, Earle Hair, Harvey Bishop. ROW 3: Coach Harris, Ronnie Shaw, Don Mullins, Keith Harper, Emery Rosser, Mike Garner, Johnny Stewart, Charles Cunningham, Cary Heaton, Preston Lawley, Charles Meadows, Jimmy Whitten, Jerry Vines, Tommy Stafford, Barry Britton, Coach McLain.

J. V. adds Coach Harris to staff

Jones Valley captains, Jimmy Whitten, Jimmy Owen, and Tommy Stafford, are shown here with Coach Harris, Coach McLain, and Coach Wilson at the football banquet.

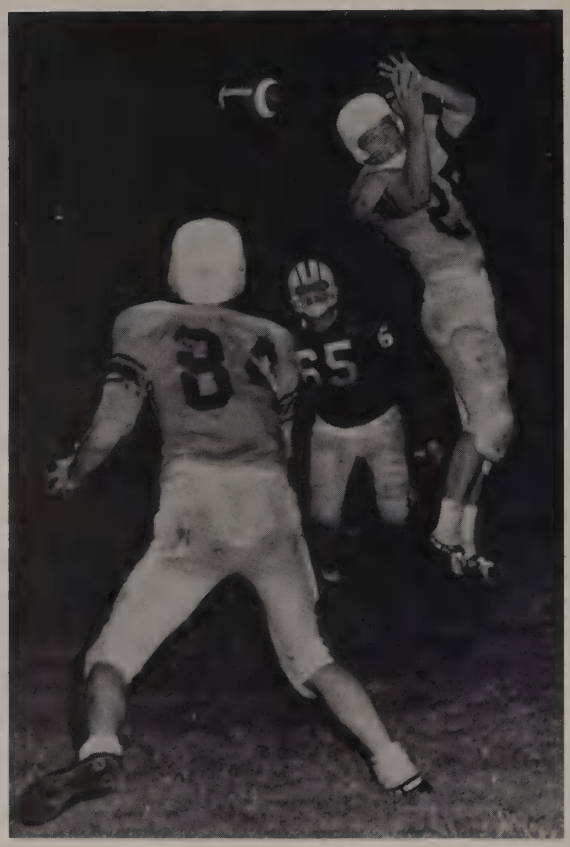

Johnny Cargile deflects pass into Johnny Stewart's hands for the Brownie score at the Shades Valley game.

Brownie record is — 3, 4, 1 —

Johnny Cargile fights for valuable and hard-earned yardage against Fairfield.

J.V. defense one of county's best

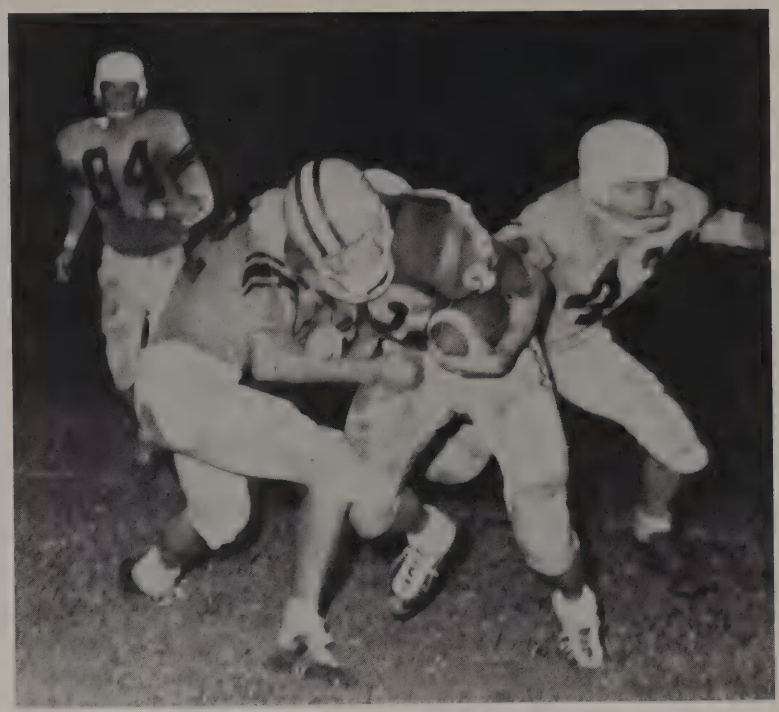

Jimmy Owen and Tommy Stafford bring down a Fairfield Tiger.

Johnny Stewart, All-State End, fights for one of many passes against Minor.

Johnny Stewart and Jimmy Whitten are presented All-State certificates by a representative of the Birmingham Post-Herald. Johnny was named to first team All-State and Jimmy to second team.

Stewart makes All-State

Climaxing the football season was the football banquet held December 7 at Jones Valley. Football players were introduced by the coaches and the guest speaker was Coach Dick McGowan from Auburn University.

Coach Hardy keeps 'em workin'

B-TEAM FOOTBALL

ROW 1: Donny Hannah, Wayne Lemley, Hugh Howton, Ricky Lee, Pat Johnsey, Mack Morris, Robert Jasper, Eddie Clowdus, Bill Hill. ROW 2: Coach Hardy, Donald Cash, Larry Kines, Mike Hays, Richard Beckman, Gary Skelton, Jerry Turnipseed, Mike Patterson, Ray Murphy, Coach Shaw. ROW 3: Jackie Davis, Chuck Colvert, Johnny Blackstock, Billy Fields, Jimmy Berryhill, Mickey Thomas, Bubba Barnett, Billy Barnett, Smiley Hutchinson, Gary Sparks, Billy Grubbs, Jim Hutchins, Mike Sloan, Tresh Gilbert.

Coach Hardy's B-Team has shown a lot of spirit this year. In return for their vigor and prowess they were given a banquet at Carnaggio's Restaurant. Their speaker was Butch Wilson, star halfback for the University of Alabama.

(RIGHT) Tommy Stafford, sandwiched here between two of Ensley's men, goes up for two more points.

Brownies improve record . . . a little

VARSITY BASKETBALL
FRONT: Coach Harris. BACK: Kenny Hart, Gary Wilson, Robert Gipson, Tommy Stafford, Bill Betts, Frank Olvey, Jack Traffenstedt. NOT SHOWN: Tommy Cox.

Coach Harris issues instructions to the Brownies during important timeout in Ensley game.

Tommy Stafford, J. V. cent. was chosen for all-tournament team in the Christmas tournament.

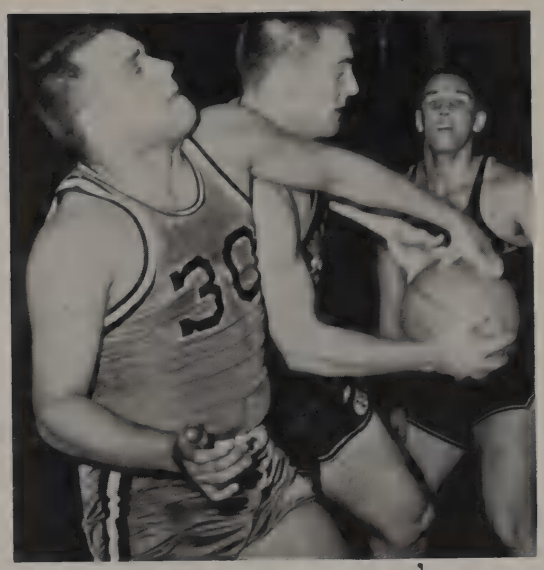

Bill Betts shows "vigor" while fighting for the ball against Ensley.

Brownies have shown great spirit this year in spite of being two feet shorter than all opponents.

(BELOW) J. V. guards, Kenny Hart and Jack Traffenstedt, go for two points against Ensley.

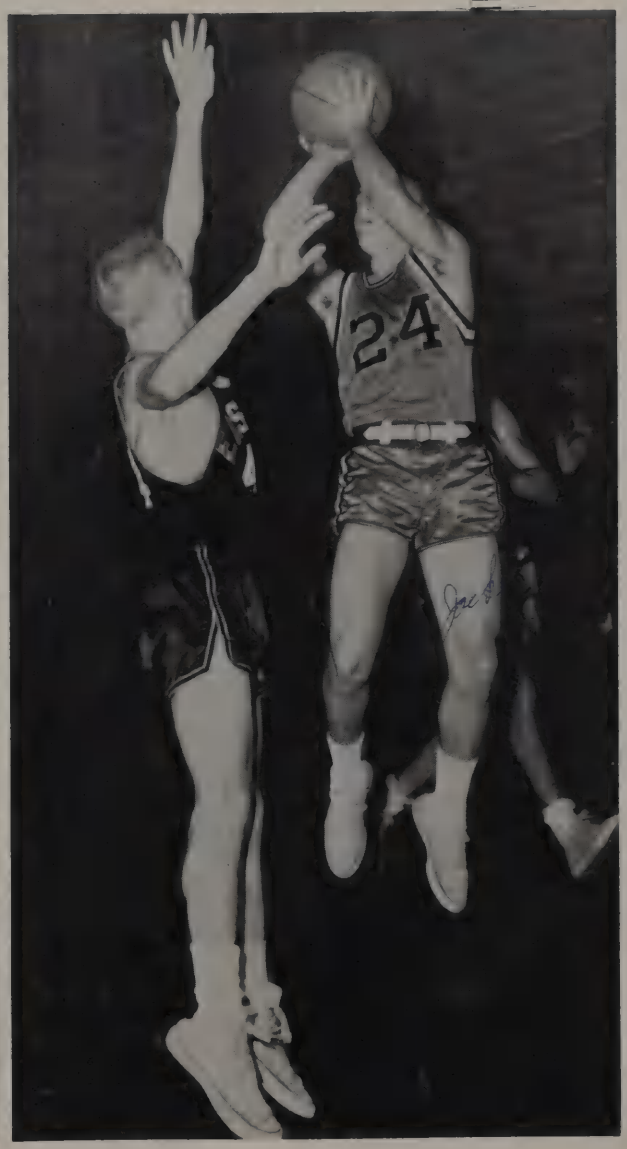

Valley adds another team

B-TEAM BASKETBALL

ROW 1: Jack Baker, Gary Skelton, Billy Grubbs, Mike Hays, Dennis Blanton. ROW 2: Coach Hardy, Roddy Williams, Jimmy Edwards, Johnny Blackstock, Bubba Barnett.

FRESHMAN BASKETBALL

ROW 1: Mike Peterson, Joe Fraser, Tommy Wall, Bubba Rickels, David Van, Don Burgess. ROW 2: Jerry Turnipseed, Ricky Schuster, Mike Oswalt, Robert Altman, Charles Moon, Coach Wilson.

Features

Miss Jones Valley 1963

LINDA SWINDAL

Mr. Jones Valley

GERALD NICHOLS

In a contest sponsored by the Art Department, Gerald was chosen by judges as Mr. Jones Valley. He is a football player and a sophomore.

Miss Congeniality

DIANE PARKER

Diane was chosen "Miss Congeniality" by her fellow contestants in the beauty contest. She is a junior.

Gail Owens

Diane Chastain

Judy Liles

Janice Ham

Valedictorian-Salutatorian

JOYCE SEAGRAVES, who ranks first in scholarship of the 1963 graduating class, is valedictorian. ANN BAGGETT, who ranks second, is salutatorian. Both are members of National Honor Society, and are on the BROWNIE staff.

HOMEMAKER OF TOMORROW
Connie Keith won the title by competing with girls of the senior class in an examination. Connie is a member of the National Honor Society.

DENTAL CLINIC REPRESENTATIVE
Louise Arthur was elected by popular vote as representative of Jones Valley in the Dental Clinic. Louise is a member of the Brownie staff and the National Honor Society.

D. A. R. GOOD CITIZENSHIP GIRL
Nancy Mooney was elected by the senior girls as good citizen of the '63 class. She competed in a city-wide contest sponsored by the D. A. R. Nancy is a member of the Home-Ec Club and Y-Teens.

Junior Michelle Rutherford reigned over homecoming game and ceremonies on October 26. She was elected by the student body along with her attendants, juniors Kirby Watson and Sharon Yessick.

Love Michelle

Michelle has been a cheerleader for the past two years, serving as head for 1962-63. She is an active member of the Sports Club and in the past, sophomore class president and member of the student council.

SENIOR CLASS OFFICERS
Vice-President, Louise Arthur; President, Ricky Satterwhite; Secretary, Don Hampton; Treasurer, Janice Lee.

Classes

Genie Dulaney and
Richard Baker feed
"Punkin" Arthur.

Seniors number 107

RICKY ADAMS

Senior Hi-Y
Pep Club

DOTI ALLEN

Art Club

LOUISE ARTHUR

Sr. Honor Society
Annual Staff
Junior Civitan
Vice-Pres. Sr. Class
Miss Congeniality '62

ANN BAGGETT

Sr. Honor Society V.-P.
Junior Civitan V.-P.
Rambling Brownie Ed.
Annual Staff
Beauty Contest

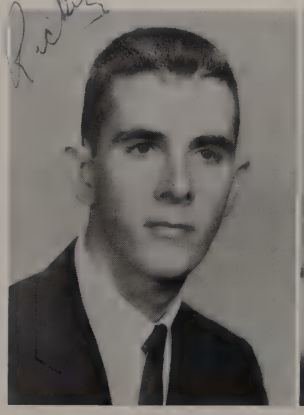

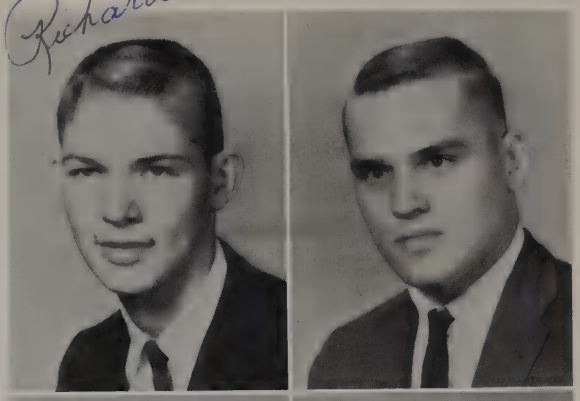

RICHARD BAKER

Art Club
Vice-Pres. Lib. Club
Sec. Freshman Class
Choral Club
Jr. Achievement

BILL BETTS

Varsity Football
Jr. Class Pres.
Vice-Pres. Student Body
Junior Civitan
Varsity Track

HARVEY BISHOP

Varsity Football
"V" Club
Jr. Citizenship Club
Track
"B" Team Football

JOYCE BRASHER

Sr. Honor Society
Y-Teens
Student Coun. Rep.
Class Officer

DONNA BRYAN

Y-Teens
Choral Club
Fashion Show
Bank Teller

JUNE BURNETT

Chopin Music Club
Sports Club
Bank Board
Volleyball Team
"B" Homecoming Alt.

JOHNNY CARGILE

Varsity Football
Varsity Baseball
"B" Team Football
Junior Civitan
"B" Team Basketball

CHERYL CAUSEY

Senior Honor Society
Student Council
French Club
Y-Teens
Beauty Contest

JOHNNY CHURCH

J.V. loses thirteen varsity players

JUDY COLVERT

Sr. Honor Society
Annual Staff
Office Assistant
Sophomore Favorite
Fashion Show

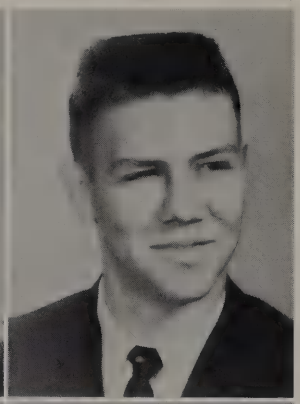

KENNETH COPELAND

Band

EDDY COWART

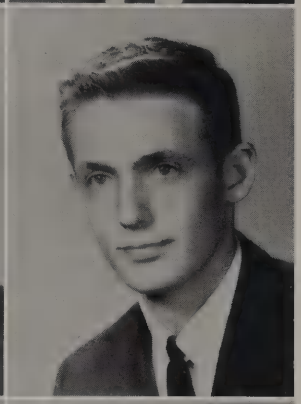

TOMMY COX

"B" Team Basketball
Varsity Basketball
Hi-Y Club
Varsity Baseball

FREDA CROSBY

Rambling Brownie Staff
Vice-Pres. Bank
Y-Teens
Session Room Officer
Sr. Honor Society

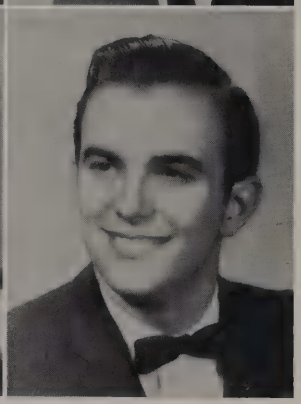

PAUL DAWSON

Seniors to graduate on Sunday???

ROGER DENNY

Varsity Football
Art Club

CRAWFORD DOLLAR

GENIE DULANEY

Sr. Honor Society
Jr. Honor Society
Rambling Brownie Staff
Student Council
Y-Teens

JEANETTE DUPRE

Y-Teens
Monitor
Library Assistant
French Club
Fashion Show

DARRELL ELLIOTT

All-State Band
Band
"B" Team Football
"B" Club
Hi-Y Club

JAMES ELLIOTT

"B" Team Football
"B" Club
Varsity Football
"V" Club
"B" Team Track

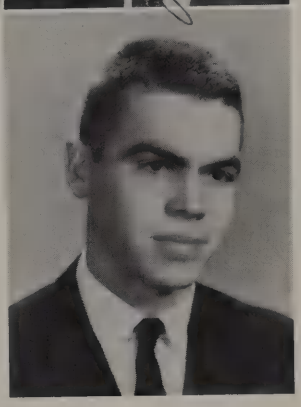

TOMMY FOWLER

Junior Civitans

Sweethearts of Sr. 3A (according to Mrs. Ferguson) are Harvey Bishop, Tommy Fowler, Pete Johnson, Rickey Adams, and Darrell Elliott.

When Alabama's Butch Wilson visits Jones Valley, senior girls would like to be back in junior high.

Seniors hope to graduate in new J.V.

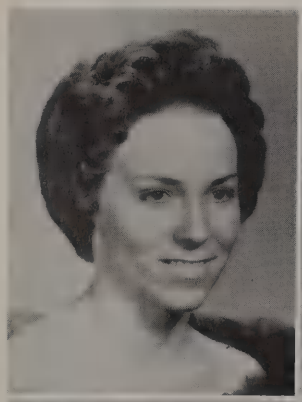

ELAINE FRANKLIN

Y-Teens
Fashion Show
Home Ec. Club

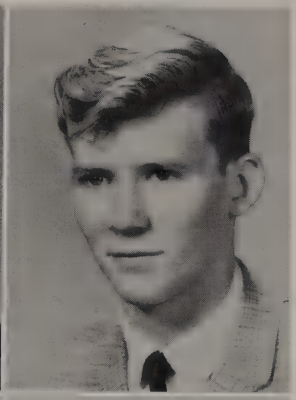

JEROME GAGE

Junior Civitan
Jr. Honor Society
Band
"B" Team Football
Junior Band

RITA GALLAHAR

Y-Teens
Library Assistant
Monitor
Fashion Show

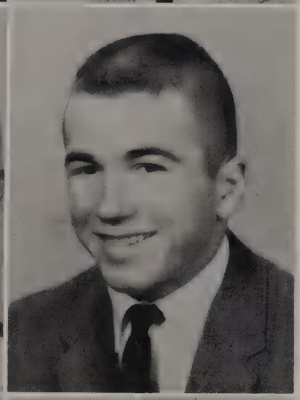

BOBBY GARDINER

Varsity Football
Varsity Basketball
Varsity Baseball
Junior Civitan
"B" Team Football

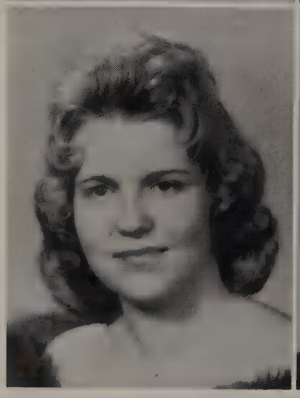

MARGIE GAY

Bank Teller
Library Club
Library Assistant

CAROLYN GIPSON

Sports Club
Basketball Team
Bank Teller
Candystriper
Paper Staff

ROBERT GIPSON

Varsity Basketball
"B" Team Basketball

JUDY GREEN

Sr. Honor Society
Jr. Honor Society
"B" Team Cheerleader
Sec. Student Body
Office Assistant

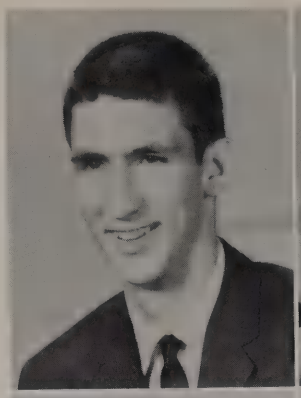

LOUISE GRUBBS

Senior Band
Y-Teens

DON HAMPTON

Jr. Honor Society
Sr. Honor Society
Varsity Football
"V" Club
"B" Team Football

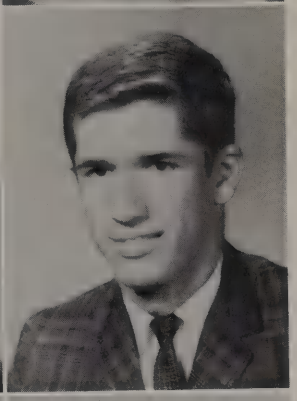

KEITH HARPER

Varsity Football
"V" Club
Varsity Track
"B" Team Football
Junior Civitans

BETTY HARRISON

Jr. Honor Society
Sports Club
Volleyball Team
Basketball Team

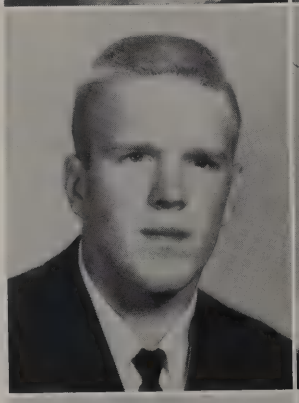

SARAH HEIFNER

Jr. Honor Society
Paper Staff
Quill & Scroll
French Club
Student Council

SANDRA HICKS

Choral Club
Y-Teens
Home Ec. Club
Fashion Show

Honor Society taps nineteen Seniors

RALPH HORTON

Treasurer Fresh.
Homeroom
Vice-Pres. Jr.
Homeroom

MYRA HUGHEY

Sec. Freshman Class
Sports Club
Sr. Homeroom Chap.
Volleyball Team
Black & Gold Contestant

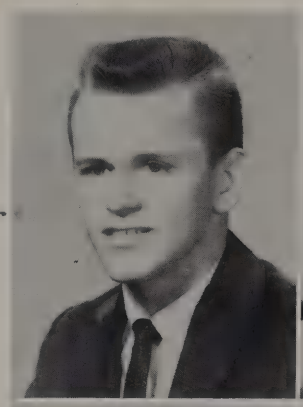

MELINDA HURD

Y-Teens
Red Cross
Monitor
Glee Club
Candy Striper

TERRY HUTCHINS

Band
"V" Club
Varsity Football
Baseball
Track

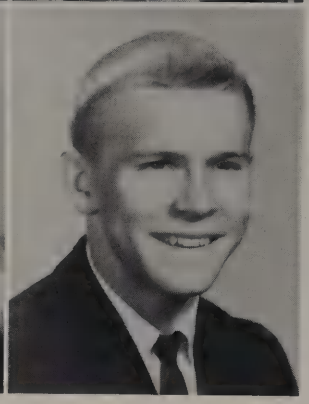

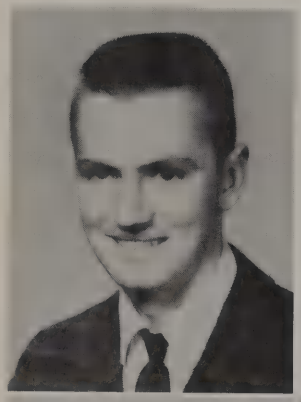

DAVID JOHNSON

Senior Hi-Y

PATRICIA JOHNSON

Red Cross
Y-Teens
Jr. Achievement
Library Club
Glee Club

CONNIE KEITH

Annual Staff
Spanish Club
Ass't Ed. Paper
Beta Club
Sr. Honor Society

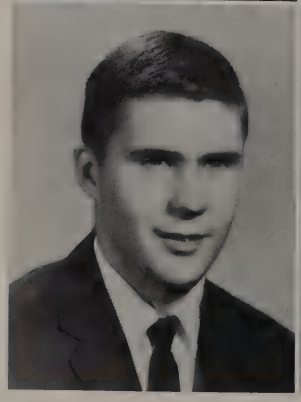

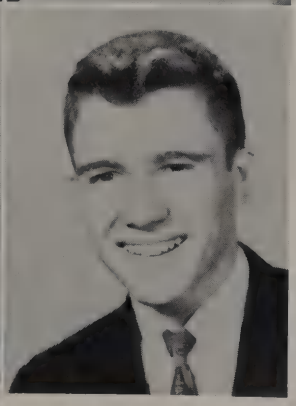

DAVID KEITH

"V" Club
Varsity Football
Varsity Track
"B" Club
"B" Team Football

JIMMY KENDRICKS

Band
Big 9 Committee
Choral Club

Steno students strive for 120 wam

DARLYNE KITCHENS

Art Club
Fashion Show

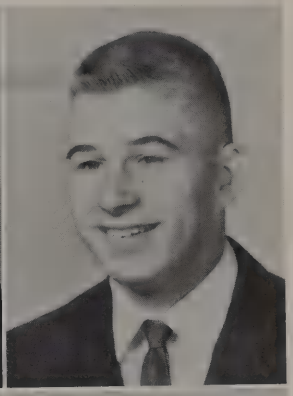

LARRY LANCASTER

Jr. Honor Society
"B" Team Basketball
Varsity Basketball

JANICE LEE

Sr. Honor Society
Jr. Honor Society
Annual Staff
Senior Class Treas.
French Club

KAY LINDSAY

Y-Teens
Fashion Show
Home Ec. Club

DELILAH LIVINGSTON

Y-Teens
Library Club
Senior Honor Society

ESTORA MALONE

Y-Teens
Y-Teens Treasurer

MARY MARCRUM

Office Assistant
Sports Club
Home Ed. Club
Band
Volleyball Team

VERNA RUTH MASON

Miss J. V. Contest '61
Miss J. V. Contest '62
Sr. Honor Society
Bank Teller
Fashion Show

DOT McREYNOLDS

Y-Teens
Choral Club
Fashion Show
Home Ec. Club
Bank Teller

JIMMY MONK

Varsity Football
"V" Club
Varsity Track
"B" Team Football
"B" Club

NANCY MOONEY

Y-Teens
Fashion Show
Home Ec. Club
Paper Staff

SUSAN MOORE

"B" Team Cheerleader
Sports Club
Basketball Team
Volleyball Team
Y-Teens

LINDA MURPHY

Sports Club
Candy Striper
Home Ec. Club

JACKIE NAUGHER

Sr. Hi-Y
Junior Favorite
Track
Football, Fairfield

FREDDY OLVEY

"B" Team Football
Vice-Pres. Hi-Y
Shop Club

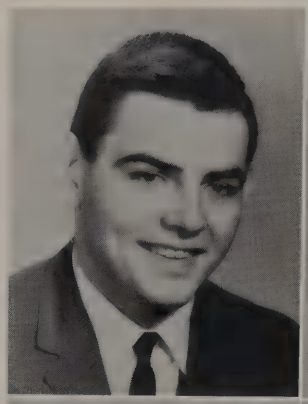

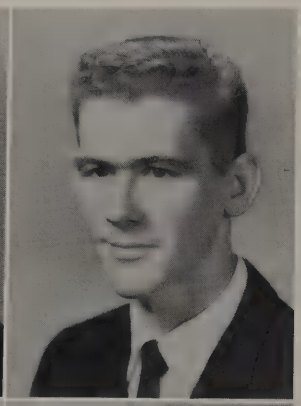

JIMMY OWEN

Tri-Captain Football Team
Varsity Track
"V" Club
Junior Civitan
Vice-Pres. Jr. Class

MARTHA PARK

Majorette
Jr. Honor Society
Paper Staff
Sports Club
Band

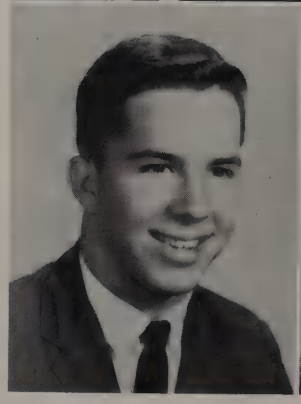

PATRICIA PAYNE

Y-Teens Treas.
Sports Club
Library Club
Choral Club

REID PEOPLES

Vice-Pres. Hi-Y
Jr. Civitans
"B" Team
"B" Club
Sec. Hi-Y

JANICE RAY
Y-Teens
Sports Club
Volleyball Tournament
Sec. -Treas. Session

MARY RICHARDS

Office Assistant
Sports Club
Fashion Show
Beauty Contest
Y-Teens

JIMMY RITTMANN

"B" Team Football
"B" Team Track
Senior Band
Hi-Y Officer
All-State Band

LINDA ROCKETT

Beauty Contest
Cheerleader, Alt.
Y-Teens
Office Assistant

MARY ROCKETT

Red Cross Club
Library Club, Pres.
Y-Teens

EMERY ROSSER

Senior Band
Varsity Football
"B" Team Football
"B" Team Track
Varsity Track

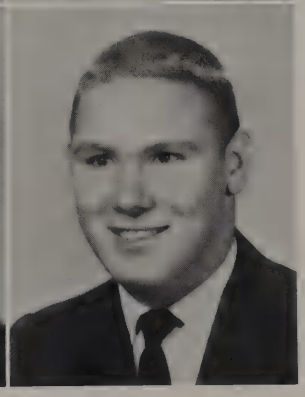

ACT tests shrink senior egos

Nancy Mooney chosen Good Citizen

PATSY ROWLAND

Junior Civitan
"B" Team Cheerleader
Office Assistant
Student Council
Sports Club

JOHNNY SANTORO

Jr. Civitan
"V" Club
Varsity Football
Varsity Track
B-Team Football

RICKY SATTERWHITE

Ass't Ed. Annual
Pres. Jr. Civitan
Citizenship Tour
Sr. Honor Society
Pres. Sr. Class

JOYCE SEAGRAVES

Pres. Sr. Honor Soc.
Sec. Jr. Civitan
Editor Annual
Jr. Honor Society
Student Council

JERRY SMITH

Choral
Glee Club
Monitor
Jr. Achievement

TOMMY STAFFORD

Tri-Captain Football
Varsity Basketball
Varsity Baseball
Jr. Honor Society
Sr. Honor Society

Jimmy Owen thinks Ann Baggett's rendition of "Howdy Doody Time" is "way out."

GLENDA STARKEY

Majorette
Band
Sports Club
Y-Teens

PAUL STOKES

Band
All State Band
Jr. Honor Society
Junior Civitan

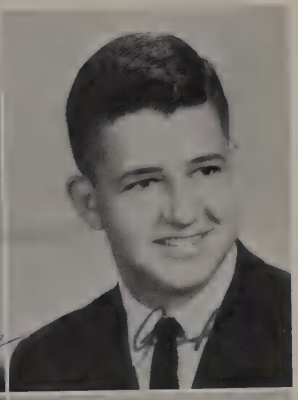

LINDA SWINDAL

Jr. Class Treas.
Junior Civitan
Miss J. V. '63
Paper Staff
Sr. Honor Society

BILLY TATE

Shop Club
"B" Team Basketball

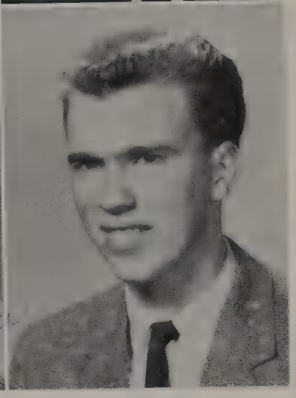

Seniors enjoy college day

SHARON THARP

B Team Cheerleader
Varsity Cheerleader
Gym Assistant
Sports Club
Beauty Contest

BETTY THOMAS

Jr. Honor Society
Sr. Honor Society
Y-Teens
Sports Club
Student Council Rep.

KERRY TINDLE

Le Cercle Francais
Ass't Ed. Paper
Vice-Pres. Session
Quill & Scroll

PAT TIPTON

Fashion Show
Y-Teens
Student Council

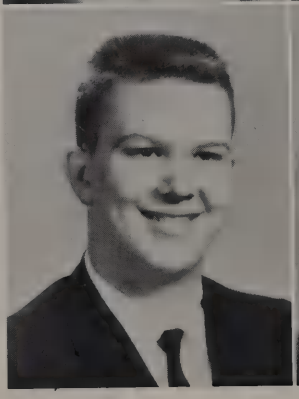

ANN VICK

Fashion Show
Sports Club
Y-Teens

ELAINE VINCENT

Band
Choral
Y-Teens
Band Board Member
Fashion Show

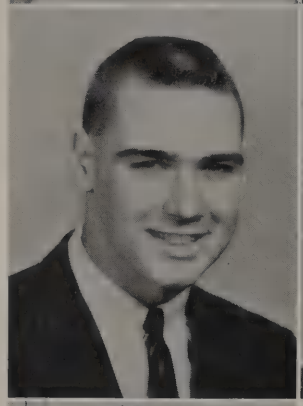

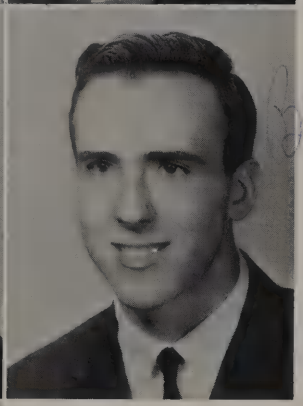

JIMMY WHITTEN

Tri-Captain Football
Varsity Football
Jr. Honor Society
Sr. Honor Society
All-County Football

BUDDY WILKES

Varsity Football
"V" Club
"B" Team Football
"B" Club
Junior Civitan

PAT WILLIAMS

B Team Cheerleader
Sports Club
Y-Teens
"A" Team Basketball
"A" Team Volleyball

GARY WILSON

"B" Team Basketball
Student Council Rep.
Vice-Pres. Session
Varsity Basketball
Algebra Team

GAYLE WILSON

Y-Teens
Jr. Band

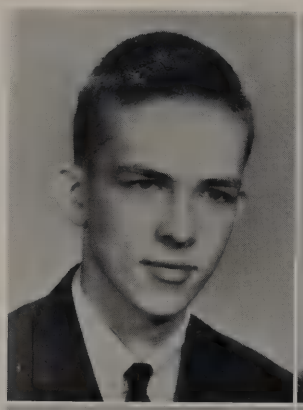

JUDY WOFFORD

Majorette
Sports Club
Beauty Contest
Y-Teens
Band

ERNEST WRIGHT

"B" Team Basketball
Varsity Basketball

Senior Favorites

Verna Ruth Mason and Jimmy Owen were chosen Senior Favorites by popular vote.

Junior Officers

Junior class officers are Roger Hollis, President; Steve Ham, Vice-President; Alan Keith, Treasurer; Tiajuana Lazenby, Secretary.

Sam goes to Washington

Randy Adams
Leroy Allen
Charlotte Allred
Gary Altman

Juanita Amberson
Brenda Baggett
Pat Bearden
Linda Bedford

Donna Bergin
Bernard Bostic
Robert Boutwell
Enid Brake

Robert Brooks
Diane Buckelew
Jill Carter
Joyce Carter

Juniors look forward to new J.V.

Jean Casey
Glenda Chamberlain
Diane Chastain
Jerry Cleckley

Wanda Coker
Sue Colburn
Kenny Craft
Mary Ann Crider

Bobby Crittendon
Charles Cunningham
Linda Dailey
Kay Davenport

Linda Davis
Robert Dawson
Margaret Driver
Dennis Duke

Gail Edmondson
Kay Ellis
Reba Ellis
Jerry Farren

Sam is just kidding. Juniors Jay Sena Morris, Neil Pillar, and Tiajuana Lazenby, really appreciate the help and advice they receive from Mrs. Chandler.

One-half Pep Squad Juniors

Joyce Fowler
Annette Fullbright
William Fuller
Pat Giles

Eloise Grubbs
Earle Haire
Carol Hall
Janice Ham

Steve Ham
Eddie Harbin
Richard Harper
Gwen Harrison

Kenny Hart
Sherry Hodnett
Wayne Holley
Barbara Hollis

Roger Hollis
Judy Howard
Hilda Hughes
Gary Jacques

Wayne Kanuck
Judy Keener
Alan Keith
James Kendricks

Varina Kiedinger
Marilin Kimbrell
Cecil Kuykendall
Barbara Langston

Beverly Lankford
Jerry Laughlin
Preston Lawley
Tiajuana Lazenby

Carol Legrone
Judy Liles
Freddie Lucas

Eddie McCluskey
Alice McKinney

Diane McReynolds

"Look, I want one of those."

Juniors number 135

Charles Meadows
Harry Merrill
Barry Miller
Jo Nell Minton

Mike Moore
Patricia Moore
Sandra Moore
Bobby Morris

Jay Sena Morris
James Morton
Robert Newell
Barbara Nieters

Doug Noel
Linda Norred
Diane Parker
Jean Parker

Kathy Parrish
Patsy Patterson
Neil Pillar
Gary Plowman

Bill Reid
Joan Rickels
Melvin Robinson
Michelle Rutherford

Dale Sailors
Pat Sanford
Bonnie Saunders
Carol Shaw

Is he or isn't he?
Only the game warden
knows for sure.

Ronnie Shaw
Sally Shaw

Jackie Shields
Kay Shivers

Emmett Smith
Frances Smith

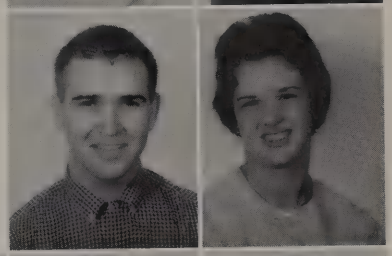

Travis Smith
Beverly Squires

Sue Stuckey
Harolda Thompson
Jeanette Tillery
Buzz Vance

Steve Thompson
Lorene Walker
Janelle Wallace
Linda Wammack

Kirby Watson
Steve Watts
Jerry Whited
Nancy Wickstrom

Tommy Willingham
Linda Winters
Delores Wiggins
Aubrey Wood

Lance Wyatt
Sharon Yessick

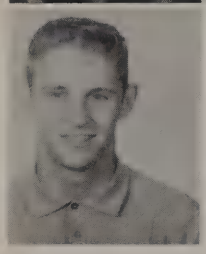

Danny Zobrosky

Junior Favorites

Judy Liles and Kenny Hart were elected by popular vote as Junior Favorites.

Judy is a flag baton and plays french horn in the band. She is a member of the Junior Civitans and Mrs. Chandler's Y-Teens. Kenny is on the varsity basketball and baseball teams and is also a member of the "V" Club and the Junior Civitans. Both are on the Brownie Staff.

Sophs look to '65

Mitzi Hays serves as president of the sophomore class. Standing are: Sherry Eady, Secretary; Kay Snow, Vice-President; and Keith Tillerson, Treasurer.

Judy Allen
Clifford Andrews
Eddie Badgley
Jack Baker
Ricky Baker

Sue Baker
Billy Barnett
Royce Barnett
Steve Barnett
Kenny Battles

Richard Beckman
Margaret Belcher
Charles Bell
Carolyn Blackman
Yvonne Bonds

Judy Box
Mike Bozeman
Carolyn Bragg
Alison Brake
Martha Brigman

Barry Britton
Howard Brooks
Linda Brooks
Janice Brown
Jimmy Brown

Kay Brown
Debra Browning
Jerry Browning
Wanda Browning
Stephen Buffkin

Eddy Carol Bunn
Marvin Burroughs
Gloria Bush
Gary Butler
Rodger Caffee

Soph elected "Mr. J.V."

Kenneth Calvert
Sandra Campbell
Susan Campbell
Pat Cannon
Penny Carter

Steve Casey
Freddie Castleberry
Cynthia Causey
Dinia Jo Chapman
Butch Chastain

Clinton Cherry
David Cherry
Gail Cleckley
Nelda Cofer
Linda Collins

Michael Cowart
Dennis Crawley
Don Crittenden
Laverne Dameron
Ronnie Danner

Soph is alternate Miss J.V.

By popular vote Gail Owens and Gerald Nichols were elected student favorites in the beauty contest. Gail was alternate Miss J.V., and Gerald was Mr. J.V.

Eric Davenport

Michael Davison
Donald Deise

Kay Dennis
Mary Dennis
Gary Denney
Rose Dodd
Patsy Douglas

Peggy Dudley
Wayne Dunkin
Sherry Eady
Jimmy Edwards
Elaine Ellis

Ivy Jo Evans
Mary Ezell
Pat Farris
Sherry Farris
James Foster

Ruth Ann Foust
Larry Franklin
Jane Fraser
Mike Garner
Carolyn Gellness

One-half Pep Squad Sophs

Betty Gilbert
Eddie Gilbert

Richard Glover
Wayne Goodwin

Donna Green
Johnny Green

Cheerleaders, Judy Box and Margaret Waldrop, find that studying is necessary to remain eligible for cheerleading.

Mike Green
Billy Grubbs
Jerry Gwin
Charlotte Hall
Bobby Hand

Donny Hannah
Johnnie Hanson
Judy Harper
Davie Harris
Ronnie Harris

Donna Hart
Martha Hassell
Mike Hays
Mitzi Hays
Cary Heaton

Jimmy Hicks
Randy Higdom
Karen Holcomb
Kathy Hollis
Barry Holsomback

Gregg Housch
Hugh Houton
Elaine Hudson
Diane Hurd
Jim Hutchins

Wayne Hutchinson
Pat Hutchison
Shirley Hyde
Max Jimmerson
Sherryl Johnson

Rosemary Kamps
Barbara Keel
Bill Kemp
David Key
Janice Key

Elaine Kines
Larry Kines
Ardelle King
Melissa Kirkley
Carolyn Knight

Robert Kozell
David Kuykendall
Tommy Langley
Benny Langner
Larry Latham

Myra Latham
Janis Ledbetter
Wayne Lemley
Lenord Levrett
Sidney Liles

10 Sophs play V football

Carol Littlefield
Larry Lynn
Carl Marshall
Mary Martin
Diane May

By popular vote, Gail Owens and Cary Heaton were chosen Sophomore Favorites. Gail is a cheerleader and Cary plays varsity football.

Patricia Milford
Jerry Miller

Louise Moore
Mike Moore
Paul Moore

Mack Morris
Roger McBrayer
John McCarty
Johnny McClanahan
Sarah McCombs

Jeannette McDonald
Tony McGlathery
Bill McKerley
Sue Naish
John Nelson

Debbie Nichols
Gerald Nichols
Frank Olvey
Gail Owens
Linda Parker

Kenneth Pate
Michael Patterson
Carol Paulk
Francis Payne
Terry Payne

Eugene Pearson
Sandra Perry
Dale Peterson
George Phillips
Ricky Phillips

Virginia Phillips
Ronnie Pitts
Mary Ann Prantl
Eddie Prayton
Randy Praytor

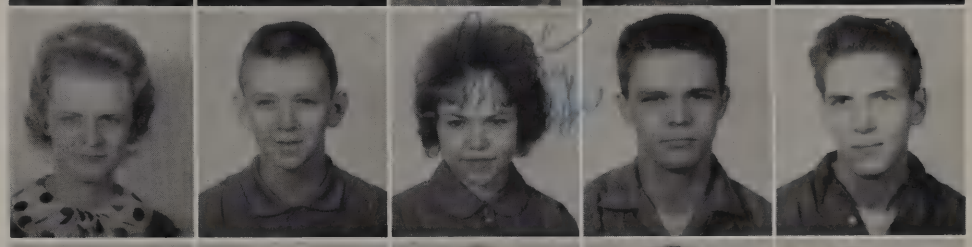

Tony Praytor
Lonnie Puttman
Raymond Ray
Charles Raymond
Harold Reach

Sophs boast largest class

Sandra Reeves
Billy Ridley
Bobbie Nell Roberts
Judy Robinson
Tommy Ross

Linda Rowland
Tommy Rush
Micky Schmidt
Patsy Schmidt
Earl Sharp

Sandra Sharp
Glenda Shaw
Jean Shepherd
Frank Shrove
Alice Sizemore

Leslie Sizemore
Gary Skelton
Mike Sloan
Barbara Smith
Mary Louise Smith

Peggy Smith
Louise Smithey
Kay Snow
Grayson Sorrell
Wanda Smith

Gary Sparks
John Stackpole
Robert Stewart
Carol Sue Stewart
James Sutler

Tony Thompson
Keith Tillerson
Lillian Tipper
Jane Toner
John Torbert

Vicki Townsend
Angelia Toxey
Joan Trader
Jack Traffenstedt
John Trammel

Sophs number 259

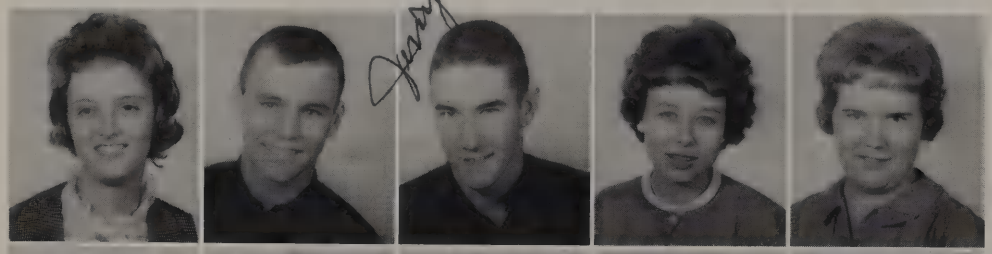

Sherryl Tresler
Larry Turner
Jerry Turnipseed
Judy Tyree
Rebecca Upton

Van Vandegrift
Jerry Vines
Margaret Walker
Billy Wallace
Pat Walters

Dennis Watts
Janice Weaver

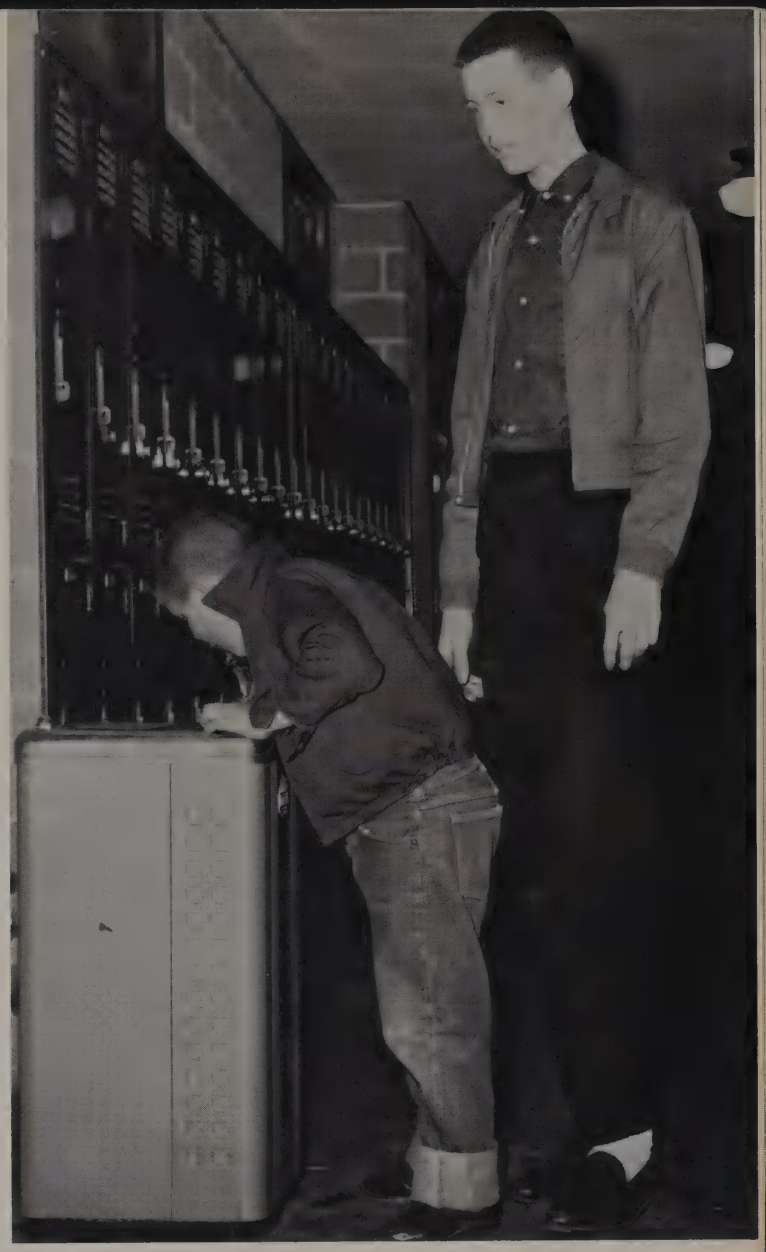

Sophomore Don Crittenden is glad to get away from the elementary water fountains.

22 Sophs march in band

Hilda Webb
Kennea Wesson
Ray Williams
Roderick Williams
Mike Willingham

Vicki Willoughby
Brenda Wilson
Don Yeager
Donna Yessick
Jeannette Zimmerman

Freshmen number 152

Freshman class officers are (L-R): Joe Fraser, Treasurer; Robert Altman, President; Tommy Burgess, Secretary; and not shown Don Burgess, Vice-President.

Linda Abbott
Pat Abercrombia
Robert Altman
Lois Armstrong
Peggy Baccus

Gaynell Bailey
Timothy Bates
Pat Battles
Charles Beckman
Margaret Belcher

Jimmy Berryhill
Johnny Blackstock
Debbie Bledsoe
Tommy Bostic
Jimmy Brantly

Alton Bristow
Gene Buffkin
Tommy Buffkin
Don Burgess
Margaret Ann Burgess

Tommy Burgess
Joe Burton
Brenda Bush
Jeannie Cambell
John Camoron

Don Cash
Amelda Castleberry
Jean Clayton
Pat Clements
Eddie Clowdus

Van Cooper
Linda Corry
Patsy Cotten
Curry Creel
Jackie Davis

Claudia Day
Eddie Deerman
Robert Dollar
Ronnie Duncan
Connie Denson

Sidney Edwards
Douglas Elliott
Judy Ellis
Wanda Epperson
Willie Ethridge

Freshmen look after old J.V.

Judy Fike
Joe Fraser
Martin Fuller
Elaine Gage
Allen Gann

Glenda Gipson
Peggy Graves
Hollis Grubbs
Shirley Hall
Jimmy Hand

Carol Marmon
Marsha Harper

Rita Haywood
Glenda Headly

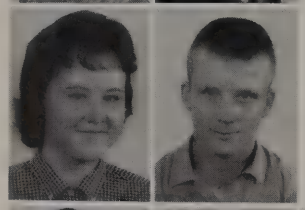

Patricia Hemphill
Bill Hill

Jones Valley starts its Beauties young. This is demonstrated by the reigning Miss Brownie, Jean Clayton, escorted by Wayne Atchison.

Dale Holcomb
Perry Holly
Danny Hufham
Ronald Hyche
Robert Jasper

Mary Lee Johnsey
Pat Johnsey
Rita Johnson
Therman Johnson
David Kemp

Jimmy King
Larry Kizziah
Kathy Lamb
Pat Lambert
Don Lancaster

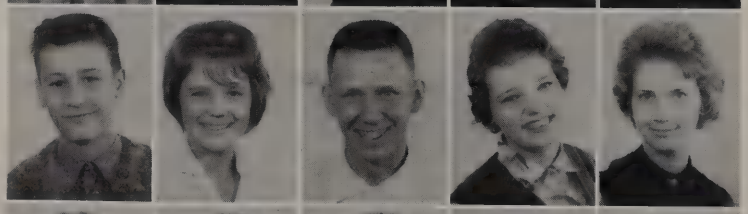

Donny Langly
Joan Langly
Ricky Lee
Linda Lightfoot
Jenny Little

Cathy Lowery
Richard Lyle
Anita McAlpine
Brenda McClusky
James McMillian

David Matherson
Diane Mauk
Billy Mayhall
Emily Menold
Lee Metcalfe

Freshmen find portable rooms aren't roomy

Jimmy Mitchell
James Moody
Clifton Morris
Wanda Morris
Suzan Morrow

Ray Murphee
Wayne Nash
Mike Oswalt
Martha Owens
Winston Pate

Janice Patrick
Jimmy Patrick
Cheryl Paulk
Betty Pearson
Larry Peden

Rita Haywood, a "B" Team Cheerleader, demonstrates her part in President Kennedy's physical fitness program.

Shirley Perkins
Mike Peterson
Danny Phelps
Roger Phillips
Florence Platz

Robert Price
Isabell Pursley
Sheila Putman
Gary Ray
Faye Reach

Frosh become side-walk superintendents

Dianne Reives
Conrad Richardson
Jan Rives
Cheri Robertson
Johnny Rockett

Danny Salser
Wayne Shelton
Bob Sizemore
Charles Smith
Cissy Smith

Larry Snow
Pat Squires
Terry Stanley
Emily Starky
Lynn Stuckey

Johnny Taff
Lloyd Taylor
James Tiller
Elaine Trout
Kenneth Underwood

Carolyn Vanderslice
Denny Vines
Tommy Walls
Pam Walton
Caroline Warren

Brenda Webb
Steve Wesley
Allen Whaley
Judy Wier
Wayne Wiggins

Kenneth Wilkes
Linda Wilkes
Danny Williams
Linda Willingham
Peggy Wyatt

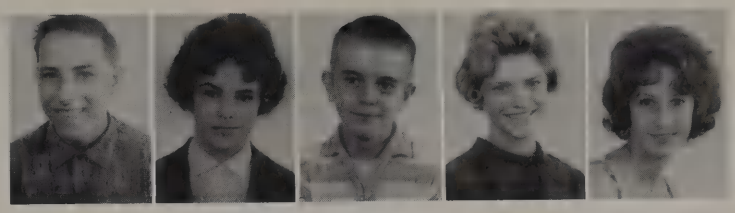

Freshmen consider themselves left-behinds

Judy Wier and Peggy Wyatt demonstrate the chest-stand to beginners in their class.

On December 21, Mrs. Driggers and O. A. 's held open house for faculty and friendly Phillippians.

In your Easter bonnet!

It sounds better farther off.

To die, to sleep, perchance to dream.

Teaching is SO STIMULATING!

Every organization functions better
with loyal support.

SUPPORT THE BUSINESSMEN WHO HELP TO
FINANCE YOUR YEARBOOK.

Advertisers

BANK PAWN SHOP

Since 1895

Federal Licensed Fire Arms Dealer

2023 Second Avenue
Bessemer, Alabama

LORCH'S DIAMOND SHOP

208 19 Street
Bessemer, Alabama

13 Friendly Stores
to Serve You

PIZITZ OF BESSEMER

DEPARTMENT STORE

19172 Avenue North

Bessemer, Alabama

HA 5-3201

HYDE PARK

GARAGE

742 28 Street S. W.

Birmingham 11, Alabama

ST 6-2802

BEST WISHES

OF

R. L. ZEIGLER, INC.

2001 Third Avenue North

Bessemer, Alabama

HA 5-5251

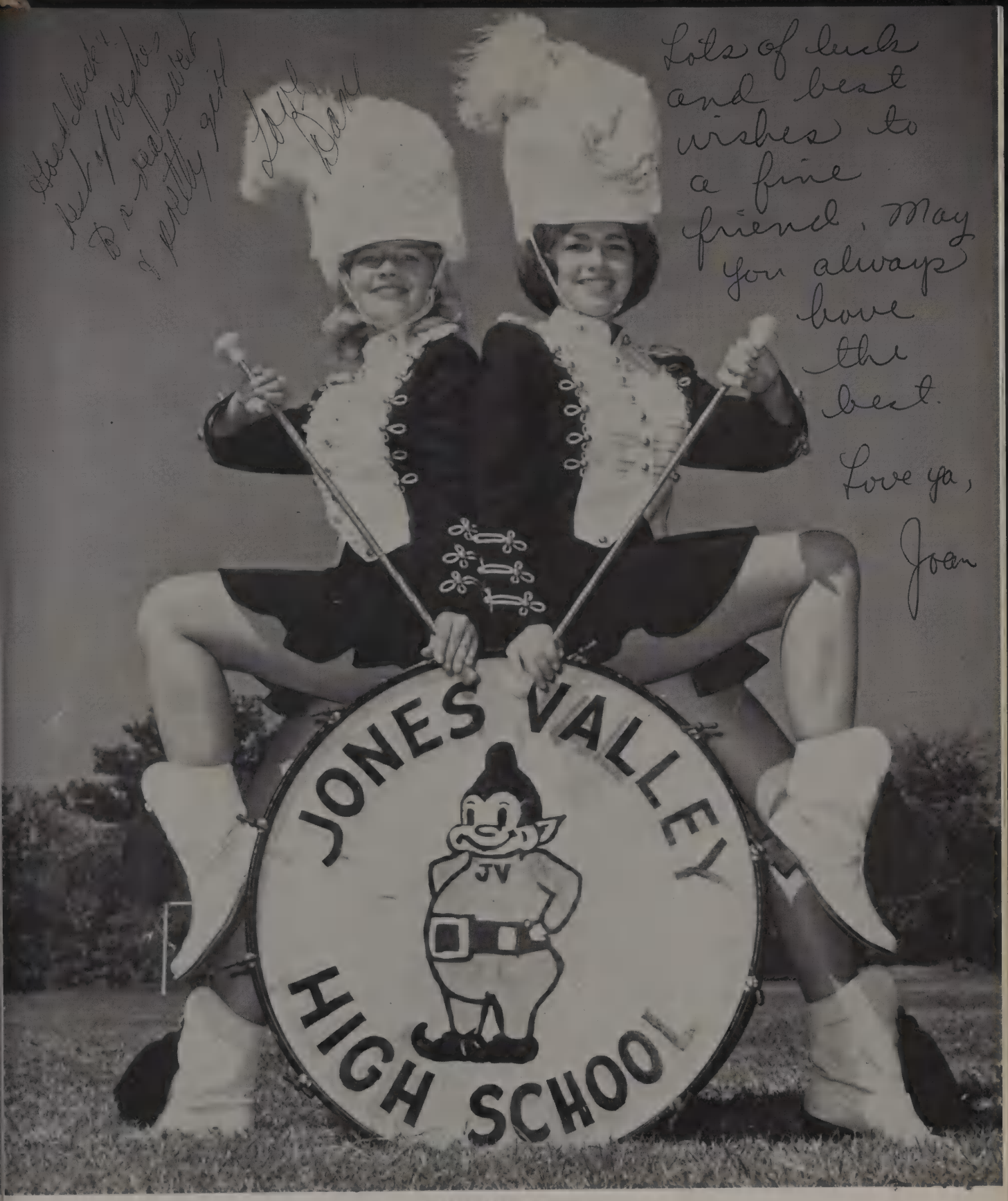

Lots of luck and best wishes to a fine friend. May you always have the best.

Love ya,
Joan

Good luck! Just keep on being a real sweet & pretty girl
Love Dan

HEAD MAJORETTES

Diane Buckelew

Joan Rickels

Vicki,
I have enjoyed having you in class this year, and I wish you the best of everything.
Darlene Chandler

SUPERIOR ICE CREAM

1810 2 Avenue North, Bessemer

A & P Tea Company
Alabama Inn
Bill's Florist
Wall's & Burgess Service Station
Midfield Esso Station
Carnaggio's Restaurant
Cato's Shoe Service
Colonial Stores, Incorporated
Crawford Johnson & Company
Causey's Service Station
Crown Cleaners
Daniel Realty Company
Dixie Speedway
Frosty Treat Ice Cream
Golden Rule Barber Shop
Walt's Shell Service
Hemphill Plumbing
Hendrix Electric Company
Ingel's Paint Factory
Interstate Finance Company
Kresge Variety Store
Lee's Mobile Homes
Liggett's Drug Company
Lowery Texaco Service Station
Metropolitan Insurance Company
Midfield Auction
Marshall's Chicken Take-Out

Midfield Drug
Midfield Food Center
Midfield Pure Oil
Mary's Drive-In
Norge Laundry
Pasquale's Pizza
W. R. Phillips & Company
Paulson's Restaurant
Paden Realty Company
Alabama Cleaning Service
Pratt Electric Company
Johnny Ray's Barbecue
Russell's Coffee Shop
Southern Shoes
Super Highway Garage
Swan Grocery
Shirley's Service Station
Tucker Realty Company
Tuggle Barber Shop
Van Der Burgh's, Incorporated
W V O K
Watson Sales Company
Whiten's Dry Cleaners
Williams Hardware Company
Midfield City Hall
Harper Golf
Roy's Bait Shop

Go West to the

PONDEROSA SUBDIVISION

for new homes.

Built by

COLLIER DIVISION COMPANY

HA 5-4283

Sales by

DANIEL REALTY COMPANY

78 1-3659

PARK GULF SERVICE STATION

1700 31 Street, Southwest

Phone ST 5-9479

Road Service

Tires

Batteries

Accessories

Specialties

Magnolia Diamonds

LOYLE SEYMOUR

JEWELRY COMPANY

Guaranteed Service

Phone HA 5-3132
220 North 19 Street
Bessemer, Alabama

DIXIE GAS, INC.

1925 Third Avenue North

Bessemer, Alabama

HA 5-4341

McLURE

TRADING COMPANY, INC.
W. R. McLURE
President
Pianos, Appliances, Furniture
Easy Terms
HA 5-3012
1914 Third Avenue
Bessemer, Alabama

GUARANTEE

SHOE COMPANY

1910 2 Avenue North

Bessemer, Alabama

HA 5-7332

RUSSELL'S

COFFEE SHOP

5400 Bessemer Super Highway

BAGWELL STEEL

WILLIAMS HARDWARE

404 Midfield Street

JOHNNY RAY'S

BARBECUE

"Next to home,
it's Johnny Ray's"

Bessemer Super Highway
Phone
ST 7-9272

THE GOLDEN RULE

BARBER SHOP

106 B. Midfield Street

FLOYD CHISM
CHALMERS CHISM
JIM SIMS

CATO'S

SHOE SERVICE

106A Midfield Street

Midfield, Alabama

WALLS & BURGESS

SERVICE STATION

100 Woodward Road

Midfield, Alabama

ST 5-9434

WVOK

50,000 Watts

Voice of Dixie

690 on Your Dial

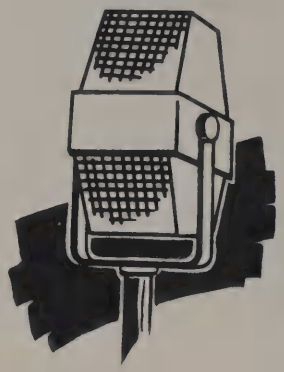

INGEL'S PAINT

Factory Prices to You

5735 Bessemer Super Highway
Midfield, Alabama

Phone
HA 5-0506

MIDFIELD FOOD CENTER

1433 Woodward Road

Compliments of

WVOK

SULLIVAN, LONG & HAGERTY

2028 2 Avenue North

Bessemer, Alabama

Phone HA 8-2355

LONG LEWIS

2014 2 Avenue North

Bessemer, Alabama

Phone HA 5-2431

Best Wishes to a sweet girl Watch out for Patsy. Larry (little bro)

JEAN'S FLORIST

192 Avenue K

Lipscomb, Alabama

Phone HA 8-5943

RAY SKEWES

SERVICE STATION

188 Avenue K

Lipscomb, Alabama

HA 5-8421

VANDER BURGH, INC.

24 Midfield Park Plaza
Midfield, Alabama

Dressy and Casual Wear

RAY SKEWES

SUPER HIGHWAY
SERVICE STATION

HA 8-1302

Road Service

Open
24 Hours Daily

Phone
ST 8-9187

MIDFIELD PURE

JOE RECTOR

Wrecker and Road Service

603 Bessemer Highway
Birmingham, Alabama

CROWN CLEANERS

16 Midfield Park

School Clothes
a Specialty

Phone ST 7-1731

AUBREY AND ALICE YATES

SOUTHERN SHOES

Midfield Park

"A shoe for anyone"

Phone ST 7-6123

BARBER'S PURE MILK COMPANY

2410 7 Avenue South

GOLDEN FLAKE

110 6 Avenue South

DIXIE
BEAUTY SALON
504 Avenue K
Lipscomb, Alabama
"Latest in hair fashion"
Phone: HA 5-7781

LIPSCOMB
BARBER SHOP
500 Avenue K
Lipscomb, Alabama
Phone: HA 5-2131

FARRIS
GROCERY
904 5th Street
Lipscomb, Alabama
Phone:
HA 5-3156

PARR
GROCERY
2101 31 Street, S. W.
ST 5-7103

POWDERLY BAR B-Q

STONE'S
GROCERY

Wenonah

Phone: ST 7-3552

T. J. LACEY

Brownsville, Alabama

HAPPY ROY'S
SERVICE STATION

1000 Avenue K

Lipscomb, Alabama

Phone HA 5-3150

E. L. HUEY
FURNITURE COMPANY

1919 3 Avenue N

Bessemer, Alabama

HA 8-3211

Best

wishes

for a wonderful future!

Southern Bell

JONES VALLEY SAFETY PATROL

(L-R) Sergeant, Leon McGuffie; Captain, Johnny Green; Sergeant, David Gardner; Co-Captain, Richard Lovelady; Lieutenant, Ronnie Blakney.

JONES VALLEY ORNAMENTAL IRON

3135 Jefferson Avenue Southwest

Lots of luck & best wishes to a sweet girl
Love
Paul

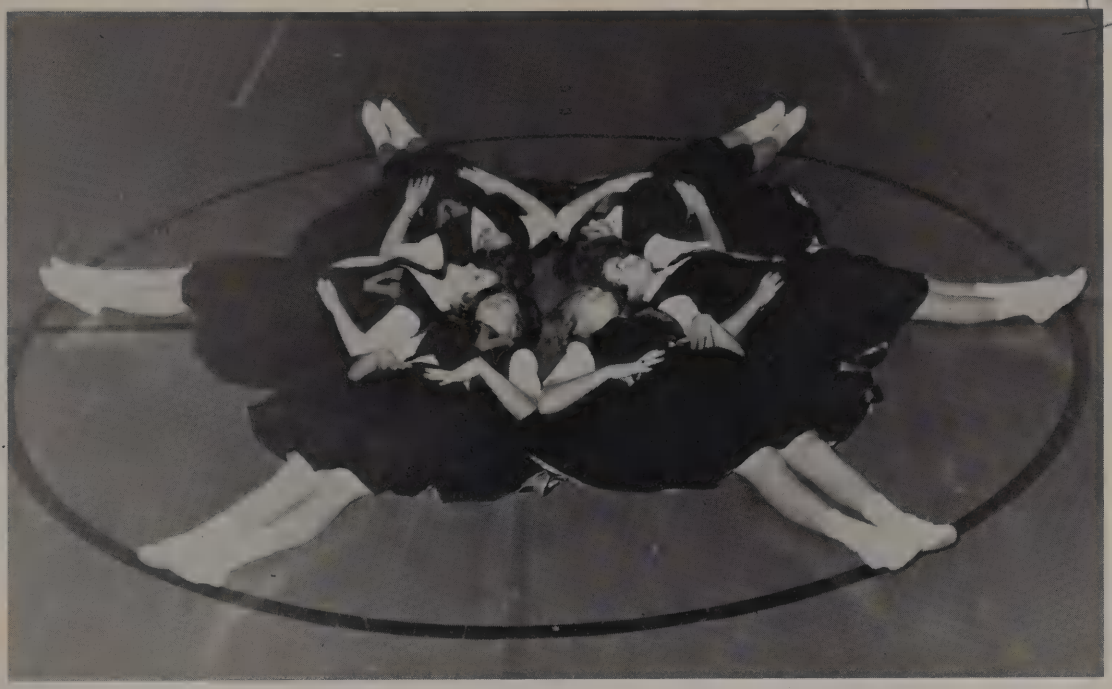

BELMONT STUDIO

Lots of luck to a real cute and sweet girl.
Love
Eleanor

Lots of luck to a real sweet and cute girl.
May you only have the best
Love,
Jane

Our best wishes as your official annual photographer go to Jones Valley High School and all who help each year in making the annual a proud history of school activity.

Lots of luck to a sweet girl. May you only have the best of everything in life.
Love,
Judy

NICK COTTIS

BELMONT STUDIO

214 1/2 North 18 Street

Birmingham, Alabama

Alabama's Finest Yearbook Photography

Lots & Lots of Luck

TAYLOR PUBLISHING COMPANY
"The World's Best Yearbooks Are Taylor-made"

Vicki
you are one
of the cutest
little girls I know.
Don't let Schmidt
pick on you too
much. I hope to see
you this summer.
Love
Mary Lyda

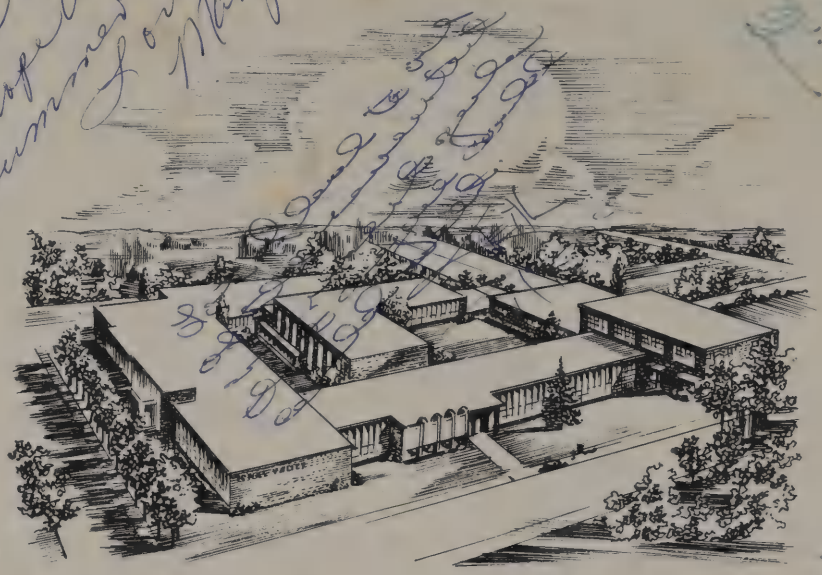

Jones Valley High School — Birmingham, Alabama

Lots of luck
to a real
sweet girl.
I have really
had a good
time listening
to those jokes.
(Even though I don't
understand some
of them)
Please stay as
you are.
Love

Dreams do come true!

As we go to press, we have high hopes of being in our new building before the year ends.

Lots of luck to a sweet
and nice girl.

Lots - thank our Dear
Father for your success
Mrs John Crocker

Lots of luck to a very sweet and nice girl. May we all always be friends.
Love
Jeanne

Vicki,
I have enjoyed knowing you this year. I hope you will have success + happiness in the future
Jeanette

Good luck to a sweet girl who deserves the best of everything. Stay sweet and be good. Love
Jack Huffanstedt

Lots of luck in the future
Janet

Lots of luck and happiness and Best Wishes for a sweet and cute girl.
Richard Baker

Vicki,
I have really and truly enjoyed being in Geometry this year. You're a wonderful person to know. May your future be real bright.
Love ya!
Barbara Smith

Vicki,
You are a very sweet person et une très belle jeune fille et "Dieu vous bénisse"
Love, Nelda

Lots of luck and happiness
Love
Kay

Lots of luck to a really nice girl.
Love,
Judy

Vicki,
It has been a real pleasure knowing you. Remember always!!!
Love,
Sue
P.C.

The best of everything to you in the future.
Love
Linda

I wish the best of everything to a very nice girl.
Love,
J.

Best wishes to a girl of J.O.'s most outstanding success.
Your

Dear Vicki,
You will never know what I think of you. I could say you mean the world to me and that wouldn't be enough. I will remember you ~~forever~~ as a sister who will always be in my heart.
Love Ya!
Patty

Lots of luck
Sandy Womack

On May 13, 1963, representatives of Ensley, Shades Valley, Woodlawn, John Carroll, Phillips and Jones Valley were assembled at Reid's Chapel on the Howard College Campus for the city-wide Spanish contest. The contest was composed of dictation, comprehension, and original speeches in Spanish

Guest speakers were from Mexico and Cuba. Contestants were entertained at a tea, and then the winners were announced.

First-place winner was Betsy Blount from Ensley, second place was Linda Parker from Jones Valley, and Honorable Mention was Barbara Blount from Ensley.

Jones Valley was proud of its winner, Linda Parker.

National Honor Society tapped eight new members: Bill Reid, Linda Davis, Kaye Ellis, Tommy Willingham, Gary Altman, Bobbie Morris, Roger Hollis, and Tiajuana Lazenby.

Joyce Seagraves found it hard to pin the flower on new member, Tommy Willingham.

Most enjoyable event in February was the Senior Tea held on Sunday afternoon at the Y.W.C.A.

Hostesses for the tea were Mrs. C. B. Causey, Mrs. Aubrey Tharp, Mrs. Gorden Kendrick, Mrs. Dulaney, Mrs. Paul Hampton, and Mrs. Seagraves.

Senior tea social event of spring

Jerome Gage and Don Hampton furnished entertainment by singing an original composition which was enjoyed by faculty and students.

Mr. and Mrs. Ferguson enjoyed both entertainment and refreshments.

What's Freda up to now? Jimmy Kendrick, Delilah Livingston, and Jimmy Rittman have decided that one never can tell.

The refreshments were enjoyed by all, including Bill Betts and Robert Gipson, who managed to get their share.

Mary Clyde Marcum, Tommy Stafford, Mrs. Driggers, Sharon Tharp, Pat Williams, and Judy Colvart found Don's and Jerome's song amusing.

Paul Stokes, the band president, and his date, Cheryl Tressler, thoroughly enjoyed the program. Later on in the evening, Paul gave the Last Will and Testament of our band seniors.

Band banquet held at Roma club

Mr. Bob Moore, our special speaker for the evening, presented us with some interesting facts on mental illness musical therapy. He is shown here presenting a band letter to Linda Smith, a clarinet player and B-Team majorette.

Diane Maulk, head B-Team majorette, Kay Brown, varsity majorette, and Carolyn Bragg, flag bearer, admire the lovely decorations planned by the members of the Band Boosters' Club.

Band members earn letters

Mr. Davis presented a special award to Carl Lacey for being the most efficient band manager ever to have served "The Golden 100."

Cascade's lovely Cloud Room was the scene of this year's Junior-Senior Prom. The Prom Club decorating committee, with the help of Mrs. Joyce Chandler, spent many long hours developing the theme, "Blue Hawaii."

Hawaiian mood and moonlight make memorable evening

Mrs. Driggers was glad to help Janice Lee with her gloves as Mr. Driggers admired her lovely dress and corsage.

Freda Crosby ALWAYS enjoys herself, and when she and her date arrived at Cascade, the party came to life.

By popular vote Myra Hughey was chosen Prom Queen. Rickey Satterwhite, president of the senior class, presented her with a lei of orchids.

Myra Hughey chosen Prom Queen

Leading lady of the Prom was Laverne Dameron who was escorted by senior class president Ricky Satterwhite. Laverne was presented with a bouquet of yellow roses.

Yellow roses were also presented to Martha Park who was escorted by the junior class president, Roger Hollis.

Soph leading lady

A few tears were shed by Seniors when Mr. Driggers led them in the Alma Mater for the last time on Class Day.

Solemn faces reflect mood of seniors

On Friday, May 24, the senior class held Class Day exercises during assembly period - their last assembly at Phillips High School.

Paul Stokes, class prophet, caused a few red faces.

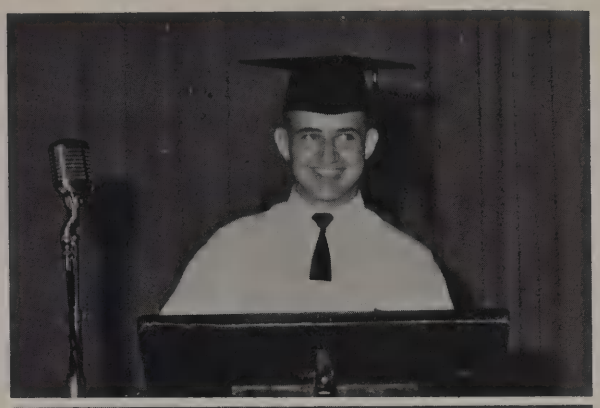

Don Hampton, chosen by his classmates as the most outstanding graduate, was presented a trophy by a member of the Exchange Club.

Each senior was presented with a copy of the May 24 absentee sheet on which a Brownie bade farewell to '63 graduates.

TO LAUGH OR TO CRY - that's the question! Percy Owens provides a comforting shoulder for Ann Baggett, who was one of those who hated to leave Valley.

Last Will and Testament provided amusement for Mrs. Kathleen Waldrop, Louise Arthur, and Richard Baker.

Joyce, Elaine, and Verna looked happy, at least in this picture.

Carolyn's handkerchief isn't large enough for all the tears.

Senior banquet held at Roma club.

Even the stag line was subdued!

VARSITY BASEBALL TEAM

FRONT ROW: Larry Lancaster, Johnny Cargile, Mike Hays, Jack Traffenstedt, Bobby Gardiner, Kenny Hart. SECOND ROW: Roderick Williams, Wayne Hutchinson, Johnny Green, Tommy Stafford, Wayne Kanuck, Buddy Wilks. THIRD ROW: Student manager, Tommy Bostic, Curry Creel, Larry Turner, Robert Dawson, Billy Grubbs, Bernard Bostic, Student manager, Ronnie Harris.

Brownie Record 5-7

Woodlawn	4 - 1 (L)	Woodlawn	4 - 1 (W)
West End	6 - 1 (W)	West End	7 - 2 (L)
Banks	11 - 6 (W)	Bands	11 - 6 (L)
Ramsay	4 - 1 (W)	Ramsay	5 - 4 (L)
Phillips	2 - 1 (W)	Phillips	10 - 7 (L)
Ensley	9 - 5 (L)	Ensley	2 - 1 (L)

Our record speaks for itself. A divided student body, trips across town to practice, and a lack of an accessible field were a disadvantage to the Brownies. But wait until next year!

Spring Fashion Show was an important event sponsored by Home Economics Department.

Students modeled their clothing, and judges chose the following winning outfits:

FIRST PLACE: VERNA MASON

SECOND PLACE: SARA HEIFNER

THIRD PLACE: SHARON THARPE

Mr. and Mrs. Driggers chosen favorite Brownies

In assembly, on Friday, May 17, Jones Valley expressed appreciation to Phillips' faculty and student body for their courtesy and cooperation during our two-year stay with them.

Also honored were Mr. and Mrs. Driggers who were named favorite Brownies.

Goodbye Phillips, we're going home!!

As we go to press, a new Jones Valley stands ready for use next fall. Seniors of '63 were the first class to graduate in the new school. Thanks again to everyone who helped us to rebuild J. V.

BE SURE GLUE IS MOISTENED EVENLY

Taylor Publishing Company
DALLAS, TEXAS

Lots of luck and best wishes to in the future to a wonderful person,
Love
Cheryl Carey

Lots of luck and best wishes always to a great girl, and cousin. With your personality, you'll go far.
Love ya,
Cecil Kughenbo

Lots of luck
Happiness to a short but sweet girl
Love
Linda

Best of everything to one of the best all around girls at J. V.
Love,
Mitzi

"Bye, Bye"

Lots of happiness to a wonderful gal. Good luck always.
Jan

Vicki -
You're a real cute girl. I really value our friendship. Lots of luck always
Love Sherry

Best Wishes in the Future
Tennea Jean Weaver

Best wishes and lots of luck to a real sweet girl.
Jeff

Vicki.
Best wishes and much happiness through the rest of your life. You've been a dear friend this past year. May your life remain so, the rest of your life.
Remember me in only the best way.
Love,
Brenda

Vicki,
To a wonderful girl and friend. I hope we can always be friends. We have had some good times only not together. Maybe in the future we can become better friends!
May God Bless you always. You deserve everything you can achieve.
Love,
Beanie Roach

To a special girl, friend & classmate
Love, Jeff